

MAIN GROUP 2

FUEL TANK EXHAUST SYSTEM HEATING SYSTEM

		Illustration
55	Heating system	1 + A 1
59	Fresh air control	2
61	Eberspächer Stationary Heater	3

for all parts not listed see Parts List Volkswagen Type 3

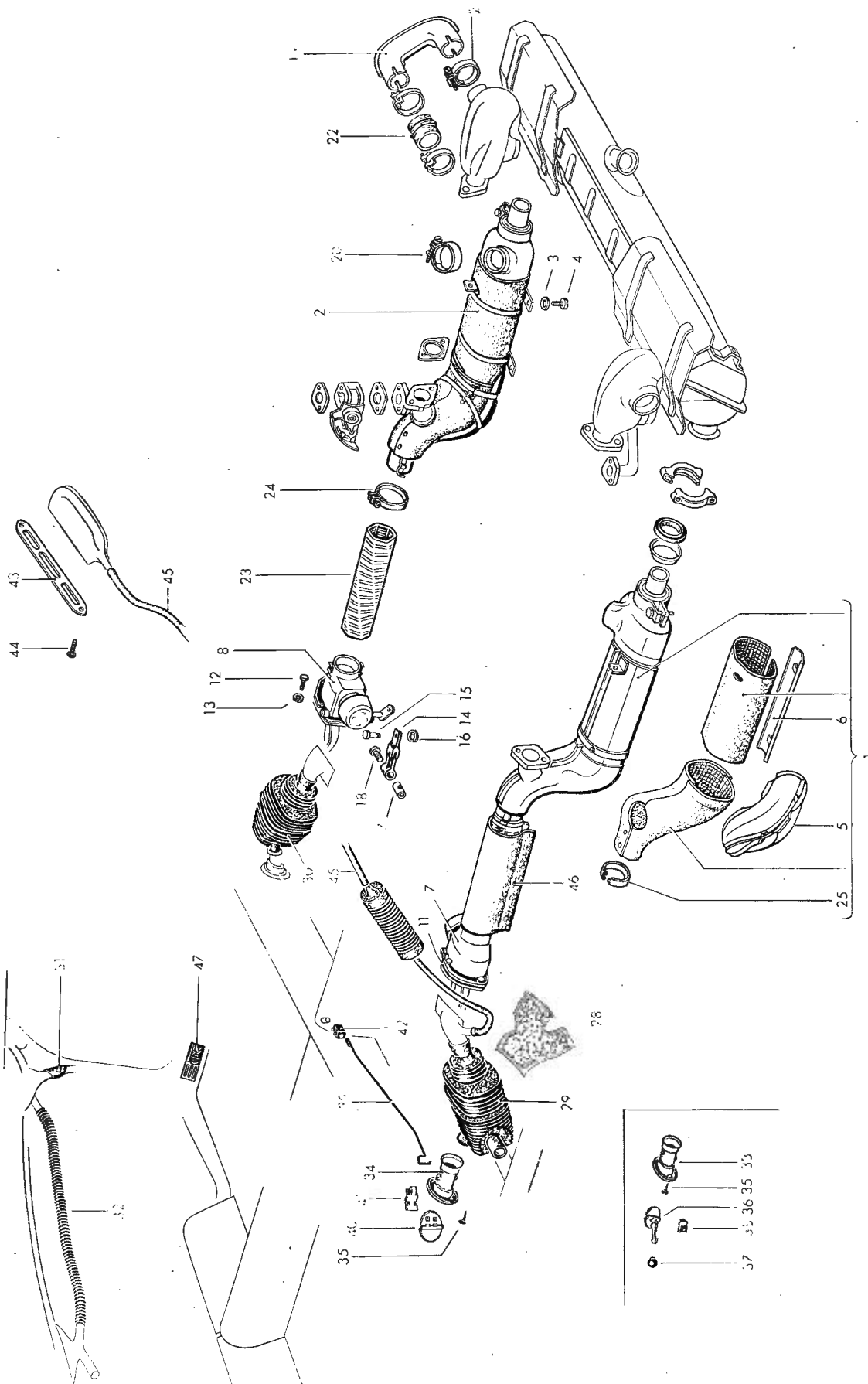

Illustration 1
Supplement 39

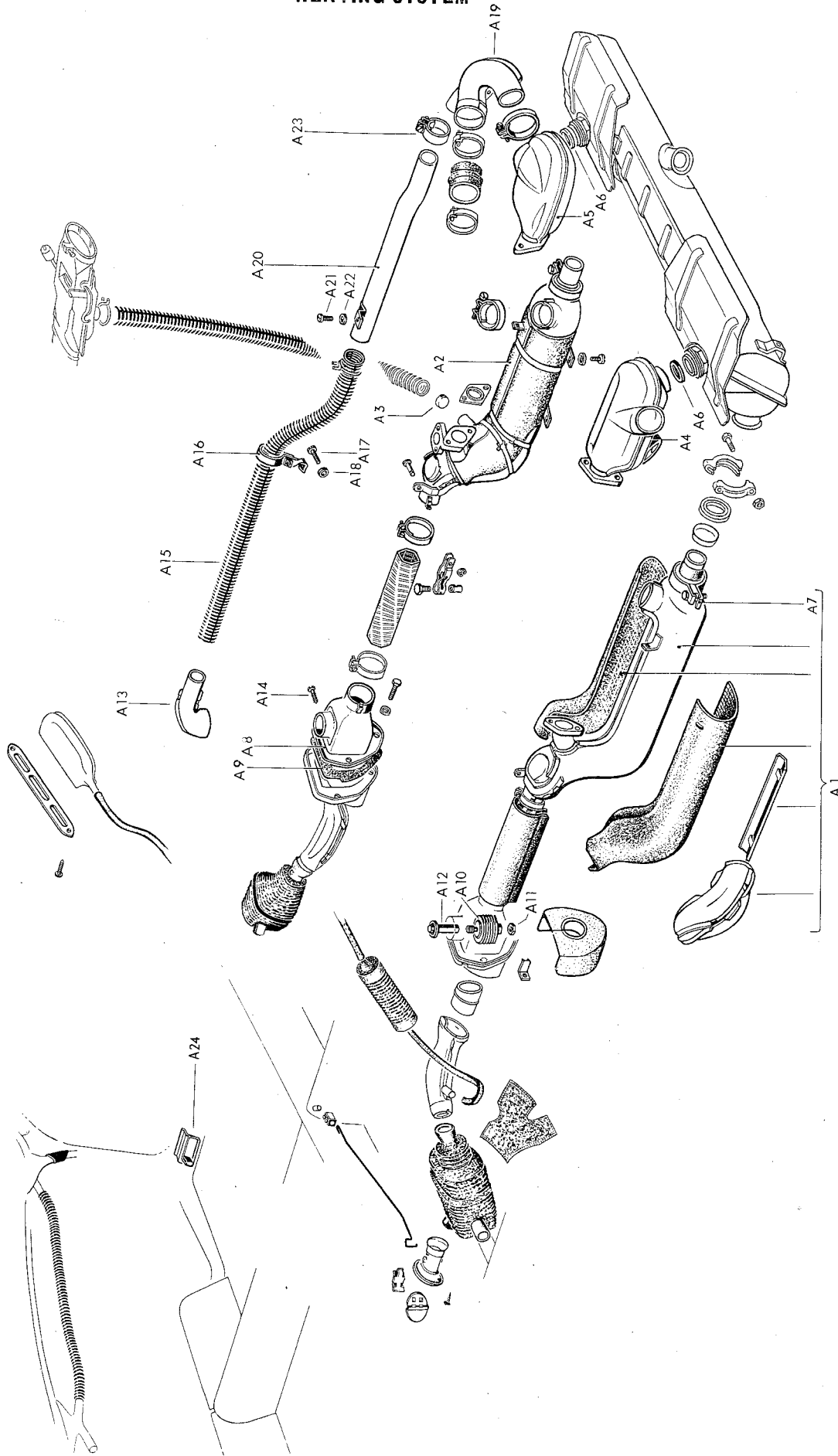

Illustration A1
Supplement 39

MAIN GROUP 2

**FUEL TANK
EXHAUST SYSTEM
HEATER PIPES**

Key	Part No.	Description	Qty.	Type and model
HEATER				
1	311 255 103 F	Heat exchanger, left to Eng. No. 713 138 use: to Eng. No. 367 830 311 255 113 / 357	1	
A1	311 255 103 E	Heat exchanger front left from Eng. No. 713 139		
2	311 255 104 F	Heat exchanger, right to Eng. No. 713 138 use: to Eng. No. 367 830 311 255 113 / 358 E	1	
A2	311 255 104 K	Heat exchanger, front right from Eng. No. 713 139 (Seal off carburetor pre-heating opening with 311 255 117 from Eng. No. 713 139 up to T0 222 424	1	
3	N 11 652 1	Washer 7	4	
4	N 10 710 1	Screw, cheese hd. AM 6x10	4	
-	311 255 113	Adapter ring - Flexible pipe	X	
A3	311 255 117	Plug for pre-heater pipe in heat exchanger	1	
A4	311 255 141 B	Heat exchanger rear left from Eng. No. 713 139	1	
A5	311 255 142 C	Heat exchanger rear right from Eng. No. 713 139	1	
A6	N 13 836 1	Sealing washer C 36 x 42	2	
5	311 255 145	Protection plate - Heat exchanger, left	1	
(5)	311 255 146	Protection plate - Heat exchanger, right	1	
6	311 255 149 A	Securing plate - Heat exchanger insulation	2	
A7	311 255 187 A	Clip - Heat exchanger	2	
-	311 255 195 A	Seal under clip	2	
(A7)	311 255 203 A	Heat control box, left to Ch. No. 221 974	1	
7	311 255 203 C	Heat control box, left from Ch. No. 221 975 up to 345 048 101 use: from Ch. No. 221 975 up to 282 077 311 255 113 / 357 D	1	

A8	311 255 203 K	Mixing box – Warm air from Ch. No. 345 048 102	2
(8)	311 255 204 A	Heat control box, right to Ch. No. 221 974	1
8	311 255 204 C	Heat control box, right from Ch. No. 221 975 to 345 048 101 use: from Ch. No. 221 975 to 282 077 311 255 113 / 358 E	1
11	311 255 219	Seal – Heat control box to Ch. No. 345 048 101	2
12	N 10 210 7	Bolt, hex. hd. M 6x10 to Ch. No. 349 154 531	6
13	N 12 226 2	Spring washer B 6 to Ch. No. 349 154 531	6
(13)	N 13 974 1	Tapping screw, fillister hd. B 5.5x19 from Ch. No. 349 154 532	6
A9	311 255 219 A	Gasket – Warm air mixing box from Ch. No. 345 048 102	2
A10	311 255 257	Thermostat from Ch. No. 345 048 102	2
A11	N 11 118 1	Nut, hex. BM 8	2
A12	311 255 259	Flap – Warm air mixer from Ch. No. 345 048 102	2
A13	311 255 287 A	Elbow – Fresh air duct from Ch. No. 345 048 102	2
A14	N 11 372 3	Screw, cheese hd. B 3.9 x 6.5	2
A15	311 255 291 A	Fresh air hose from Ch. No. 345 048 102	2
A16	311 255 295 A	Hose retainer from Ch. No. 345 048 102	2
A17	N 10 710 1	Screw, cheese hd. AM 6x10	2
A18	N 11 652 1	Washer 7	2
14	111 255 309 B	Link – Heating control cable	2
15	111 255 311	Pin – Link	2
16	N 12 434 1	Spring washer 4	2
-	111 298 101	1 set of mounting components for heater control cable to Ch. No. 346 087 039	2
-	111 298 101 A	1 set of mounting components for heater control cable from Ch. No. 346 087 040	2
17	311 129 777	Swivel pin – Heating control cable from Ch. No. 346 087 040	2
18	N 10 205 2	Bolt, hex. hd. M 5 x 10 from Ch. No. 346 087 040	2
(A19)	311 255 317	Elbow, left between fan housing and exhaust muffler from Eng. No. 713 139	1

A19	311 255 318	Elbow, right between fan housing and exhaust muffler from Eng. No. 713 139	1
19	311 255 321	Elbow between fan housing and exhaust muffler to Eng. No. 713 138	2
(A20)	311 255 327 A	Pipe left – Fresh air from Eng. No. 713 139	1
A20	311 255 328 A	Pipe right – Fresh air from Eng. No. 713 139	1
A21	N 10 710 1	Screw, cheese hd. AM 6x10	2
A22	N 11 652 1	Washer 7	2
A23	311 255 333	Clip – Fresh air pipe from Eng. No. 713 139	2
20	311 255 341 A	Clip – Heat exchanger	2
21	111 501 159 B	Clip – Elbow	2
22	311 255 353 B	Connection hose – Elbow	2
–	311 255 355 B	Muffler between engine and heat control box, left to Ch. No. 282 077	1
–	311 255 356 B	Muffler between engine and heat control box, left to Ch. No. 282 077	1
(23)	311 255 357 D	Flexible pipe 65 mm dia. between engine and heat control box, left from Ch. No. 282 078 to 345 048 101	1
(23)	311 255 357 E	Flexible pipe 65 mm dia. between engine and warm air mixing box, left from Ch. No. 345 048 102	1
23	311 255 358 E	Flexible pipe 65 mm dia. between engine and heat control box, right from Ch. No. 282 078	1
–	311 255 359 A	Connection hose (330 mm 13 in.) – Carburetor pre-heating to Eng. No. T 0 222 424	1
–	211 255 359	Connection hose (900 mm 35 7/16 in.) – Carburetor pre-heating (shorten to 770 mm 30 5/16 in.) from Eng. No. T 0 222 425	1
–	111 501 159 B	Retaining clip 44-64 mm dia. to Ch. No. 282 077	2
24	311 255 299 C	Clip – Flexible pipe 65 mm dia. from Ch. No. 282 078	4
25	311 255 379 B	Insulating ring – Heat exchanger to Eng. No. 255 339	2
–	311 255 411 B	Flange – Heat control box, left to Ch. No. 345 048 101	1

-	311 255 412 B	Flange – Heat control box, right to Ch. No. 345 048 101	1
-	311 255 413	Adapter – Heating pipe	2
(28)	311 255 421	Insulation – Heating pipe, left to Ch. No. 282 077	1
28	311 255 421 B	Insulation – Heating pipe, left from Ch. No. 282 078	1
(28)	311 255 422	Insulation – Heating pipe, right to Ch. No. 282 077	1
(28)	311 255 422 B	Insulation – Heating pipe, right from Ch. No. 282 078	1
(28)	311 255 455	Spring clip – Insulation to Ch. No. 282 077	2
(29)	343 255 429 A	Muffler – Heater, left from Ch. No. 106 700 to 221 974	1
29	343 255 429 B	Muffler – Heater, left from Ch. No. 221 975	1
-	311 255 430	Muffler – Heater to Ch. No. 106 699	2
(30)	343 255 430 A	Muffler – Heater, right from Ch. No. 106 700 to 221 974	1
30	343 255 430 B	Muffler – Heater, right from Ch. No. 221 975	1
31	343 255 455 A	Heater pipe – Defroster vent, left and right	2
-	343 255 459	Heater pipe – Defroster vent, center to Ch. No. 483 592	1
-	343 255 509	Heater pipe rear right for defroster vent, center to Ch. No. 483 592	1
32	343 255 461	Heater pipe – Defroster vent, center from Ch. No. 345 000 001	2
-	N 14 059 1	Fastener B 9 galvanized – Hose connection strip	4
-	N 14 079 9	Strip – Hose connection C 9 galvanized	4
33	343 255 515	Heater vent – Foot well heating, rear from Ch. No. 106 700 to 221 974	2
34	343 255 515 A	Heater vent – Foot well heating, rear, left from Ch. No. 221 975	1
(34)	343 255 516 A	Heater vent – Foot well heating, rear, right from Ch. No. 221 975	1
35	N 14 087 3	Tapping screw, csk. raised hd. B 3.5 x 16	4
36	113 255 529 B	Flap – Foot well heating, rear from Ch. No. 106 700 to 221 974	2
37	113 255 541	Knob – Flap from Ch. No. 106 700 to 221 974	2
38	113 255 547	Spring clip – Flap from Ch. No. 106 700 to 221 974	2
39	311 255 547	Cable – Flap from Ch. No. 221 975	2

40	311 255 551	Flap – Foot well heating, rear from Ch. No. 221 975	2
41	311 255 563 A	Spring clip – Flap from Ch. No. 221 975	2
42	N 17 471 0	Connector	2
43	143 255 651	Deflector – Defroster vent, rear window	1
44	N 11 456 1	Tapping screw, csk. raised hd. B 2.9 x 16	2
45	343 255 655	Heater pipe – Rear window	1
46	311 255 719 A	Insulation – Flexible pipe, left from Ch. No. 221 975	1
(46)	311 255 720 A	Insulation – Flexible pipe, right from Ch. No. 221 975	1
(47)	311 255 961	Slide – Heater opening, left to Ch. No. 345 048 101	1
	9/61 – 7/62	469 anthracite	
	8/62 – 7/63	043 grey-black	
	8/63 – 10/64	469 anthracite	
(A24)	311 255 961 A	Slide – Heater opening, left from Ch. No. 345 048 102	1
47	311 255 962	Slide – Heater opening, right to Ch. No. 345 048 101	1
	9/61 – 7/62	469 anthracite	
	8/62 – 7/63	043 grey-black	
	8/63 – 10/64	469 anthracite	
A24	311 255 962 A	Slide – Heater opening, right from Ch. No. 345 048 102	1

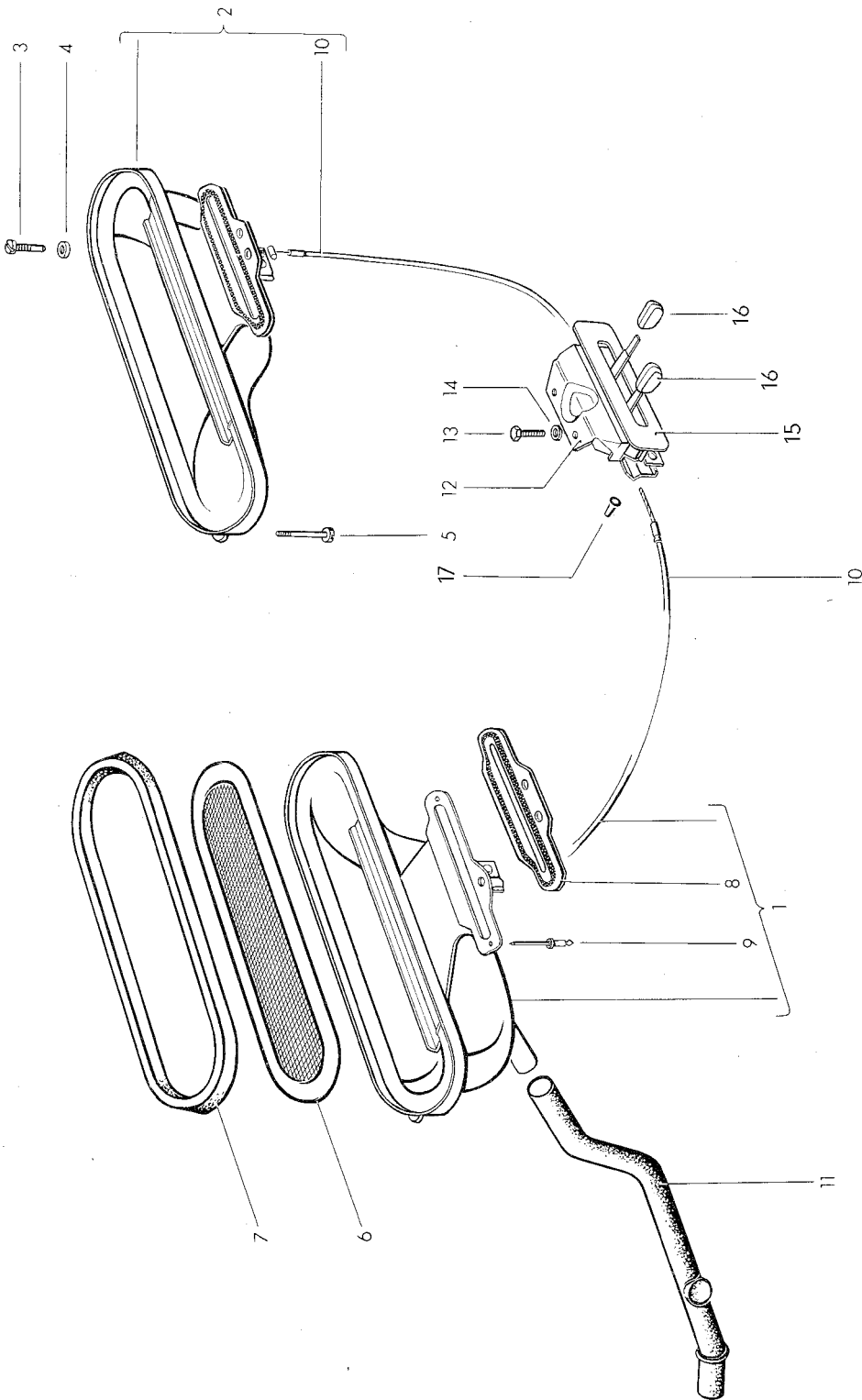

MAIN GROUP 2

**FUEL TANK
EXHAUST SYSTEM
HEATER PIPES**

Key Part No. Description Qty. Type and model

FRESH AIR CONTROL

1	343 259 103 A	Fresh air control box, left	1	
2	343 259 104 A	Fresh air control box, right	1	
3	N 10 702 1	Screw, cheese hd. AM 5 x 15	2	
4	N 11 523 3	Washer A 5,3	2	
5	N 10 722 1	Screw, cheese hd. AM 5 x 35	4	
6	343 259 141	Grille – Fresh air control box	2	
7	311 259 149 A	Seal – Fresh air control box	2	
8	343 259 151 B	Flap – Fresh air control box	2	
		343 259 103 A/104 A		
9	N 16 215 1	Tubular rivet AK 3.2 x 9.3	4	
10	343 259 175	Cable – Fresh air control	2	
11	343 259 199	Drain hose	2	343, 344
(11)	345 259 199	Drain hose, left	1	345, 346
(11)	345 259 200	Drain hose, right	1	345, 346
12	343 259 305 A	Fresh air regulator	1	
13	N 10 212 3	Bolt, hex. hd. M 6 x 12	2	
14	N 12 226 2	Spring washer B 6	2	
15	343 259 375 A	Escutcheon – Fresh air regulator	1	
		from Ch. No. 64 916		
(16)	343 259 379	Knob left – Fresh air regulator	1	
		from Ch. No. 64 916 to 345 220 883		
16	343 259 379 A	Knob – Fresh air regulator	2	
		from Ch. No. 346 000 001		
(16)	343 259 380	Knob right – Fresh air regulator	1	
		from Ch. No. 64 916 to 345 220 883		
17	113 853 615	Seal – Escutcheon	4	

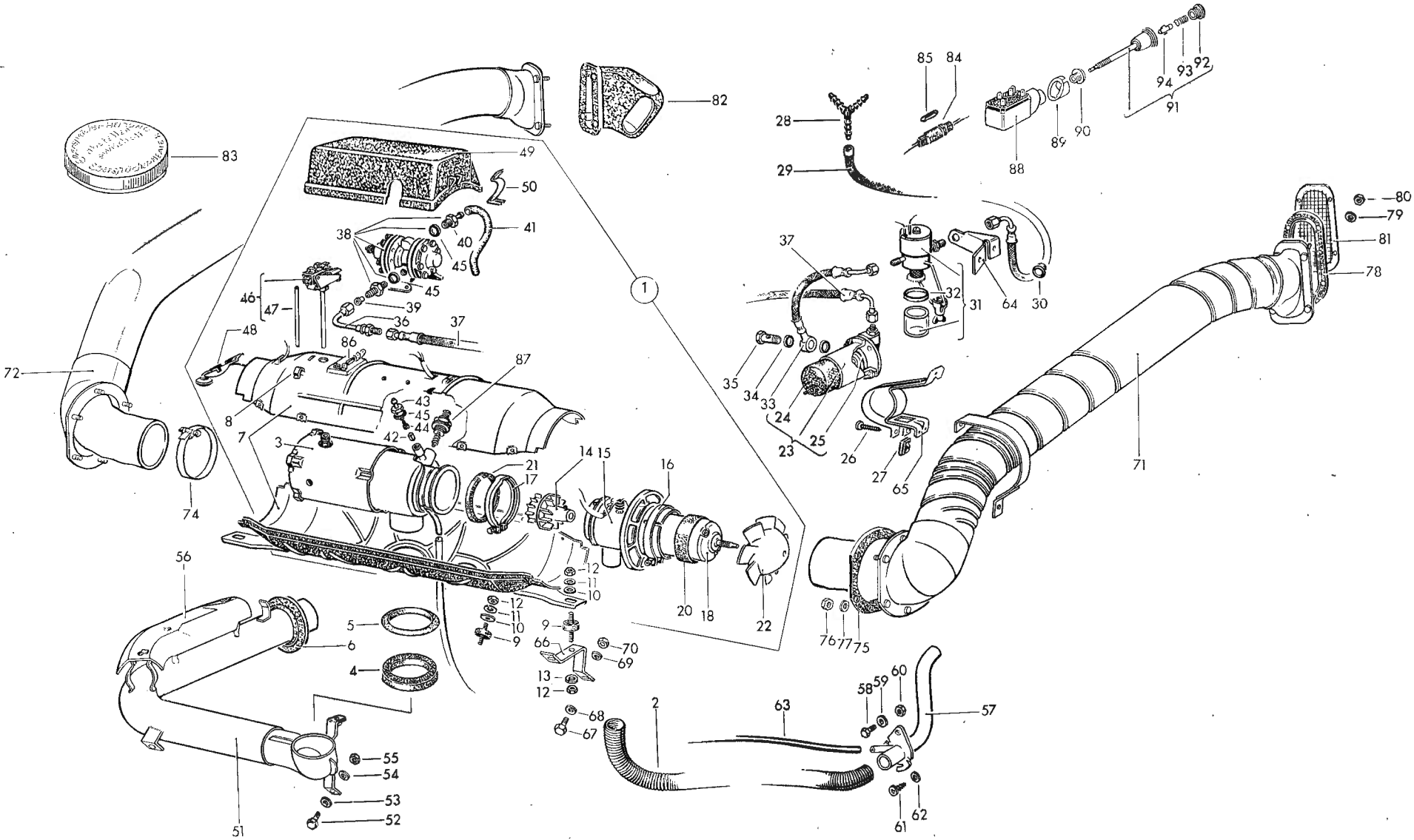

MAIN GROUP 2

**FUEL TANK
EXHAUST SYSTEM
HEATING SYSTEM**

Key	Part No.	Description	Qty.	Type and model
EBERSPÄCHER STATIONARY HEATER				
from Ch. No. 345 070 to 345 220 883				M 246
1	311 261 101 A	Heater	1	
2	311 261 135 B	Hose – Combustion air pipe	1	
3	311 261 141 A	Heat exchanger	1	
4	311 261 185 B	Sealing ring lower – Exhaust pipe	1	
5	311 261 187	Sealing ring upper – Exhaust pipe	1	
6	343 261 189	Sealing ring – Exhaust pipe – Spare wheel well	1	
7	311 261 317	Casing	1	
8	311 261 323	Terminal	1	
9	311 261 325	Bonded rubber mounting	2	
10	N 11 524 4	Washer A 6.4	4	
11	N 12 006 2	Spring washer B 6	2	
12	N 11 006 2	Nut, hex. M 6	6	
13	N 12 226 2	Spring washer B 6	2	
14	311 261 389 A	Radial blower wheel	1	
15	311 261 395 A	Motor locating housing	1	
16	311 261 397 A	Clip – Motor	1	
17	311 261 399	Clip – Motor locating housing	1	
18	311 261 401 A	Motor	1	
20	311 261 453 A	Rubber seal – Motor	1	
21	311 261 455	Gasket – Motor locating housing	1	
22	311 261 457 A	Axial blower	1	
23	311 261 465 A	Fuel pump	1	
24	311 261 473 A	Bakelite cap, red for fuel pump	1	
25	311 261 485 A	Diaphragm – Fuel pump	1	
26	N 13 971 1	Tapping screw, fillister hd. B 4.8 x 22	1	
27	N 15 421 1	Speed nut B 4.8	1	
28	341 127 561 A	T-piece – Fuel hose	1	
29	311 261 491 A	Suction line from “Y” piece to fuel filter	1	
30	311 941 189	Grommet	1	
31	311 261 495	Fuel filler use: 311 261 513 B and 147 261 509	1	
32	111 209 129	Sealing washer – Filter bowl	1	
–	147 261 509	Nut, hex. M 12 x 1.5	1	
33	311 261 513 B	Suction pipe from filter to pump	1	
34	N 13 807 1	Sealing washer A 8 x 11.5	2	
35	N 21 055 1	Union screw – A 2/3	1	

36	311 261 515	Connecting elbow for pump pressure line	1
37	311 261 517 A	Pump pressure pipe	1
38	311 261 519	Pressure regulator	1
39	311 261 533	Strainer – Pressure regulator	1
40	311 261 537 A	Hose connection on pressure regulator	1
41	311 261 539 B	Fuel hose from pressure regulator to jet carrier	1
42	311 261 541 A	Packing piece under fuel jet	1
43	311 261 543	Jet carrier	1
44	311 261 545	Fuel jet 0.3	1
45	N 13 807 1	Sealing washer A 8 x 11.5	3
46	311 261 571 A	Thermo switch	1
47	311 261 575	Quartz bar	1
48	311 261 581 A	Overheating switch	1
49	311 261 595 A	Protective cap	1
50	311 261 597	Retaining spring – Protective cap	1
51	343 261 617	Exhaust pipe	1
52	N 10 215 4	Bolt, hex. hd. M 6 x 15	1
53	N 11 524 4	Washer A 6.4	2
54	N 12 226 2	Spring washer B 6	2
55	N 11 006 2	Nut, hex. M 6	2
56	311 261 627	Protective plate – Exhaust pipe	1
57	343 261 647	Combustion air pipe	1
58	N 10 210 7	Bolt, hex. hd. M 6 x 10	1
59	N 12 006 2	Lock washer B 6	1
60	N 11 006 2	Nut hex. M 6	1
61	N 11 367 2	Tapping screw, cheese hd. B 3.5 x 9.5	1
62	N 11 521 1	Washer A 3.7	1
63	311 261 651 B	Hose – Fuel overflow	1
64	311 261 671	Bracket – Fuel filter	1
65	311 261 675	Mounting – Fuel pump	1
66	343 261 685	Bracket – Heater	2
67	N 10 215 4	Bolt, hex. hd. M 6 x 15	4
68	N 11 524 4	Washer A 6.4	4
69	N 12 226 2	Spring washer B 6	4
70	N 11 006 2	Nut, hex. M 6	4
71	343 261 705	Heater pipe, left, with hose	1
72	343 261 706	Heater pipe, right, with hose	1
74	111 501 157 B	Retaining clip 85–103 mm dia.	2
75	311 261 727	Gasket, front – Heater pipe	2
76	N 11 005 2	Nut, hex. M 5	12
77	N 12 225 1	Spring washer B 5	12
78	343 261 731	Gasket, rear – Heater pipe	2
79	N 11 524 4	Washer A 6.4	8
80	N 11 006 2	Nut, hex. M 6	8
81	343 261 743	Grille – Heater pipe, left	1

82	343 261 747	Air outlet – Heater pipe, right	1
83	311 261 995	Instruction cover on filler cap for fuel tank	1
84	111 937 093 A	Connector with fuse 8 (Replace the fuse by N 17 121 5 to Ch. No. 346 500 000 and by N 17 121 4 from Ch. No. 347 000 001)	1
85	N 17 121 5	Fuse 25	1
86	N 17 121 1	Fuse 8	1
(86)	N 17 121 4	Fuse 16	1
87	311 963 091 B	Heater plug 6 V	1
88	311 963 105	Push-pull switch	1
89	311 963 109	Intermediate piece – Push-pull switch	1
90	311 963 111	Escutcheon – Push-pull switch	1
91	311 963 107 C	Switch spindle with knob use: 411 963 115	1
92	311 963 129	Lens – Knob	1
93	311 963 133	Retaining spring – Bulb	1
94	N 17 722 1	Bulb J 6 V 1.2 W	1
-	111 971 511	Connector	2

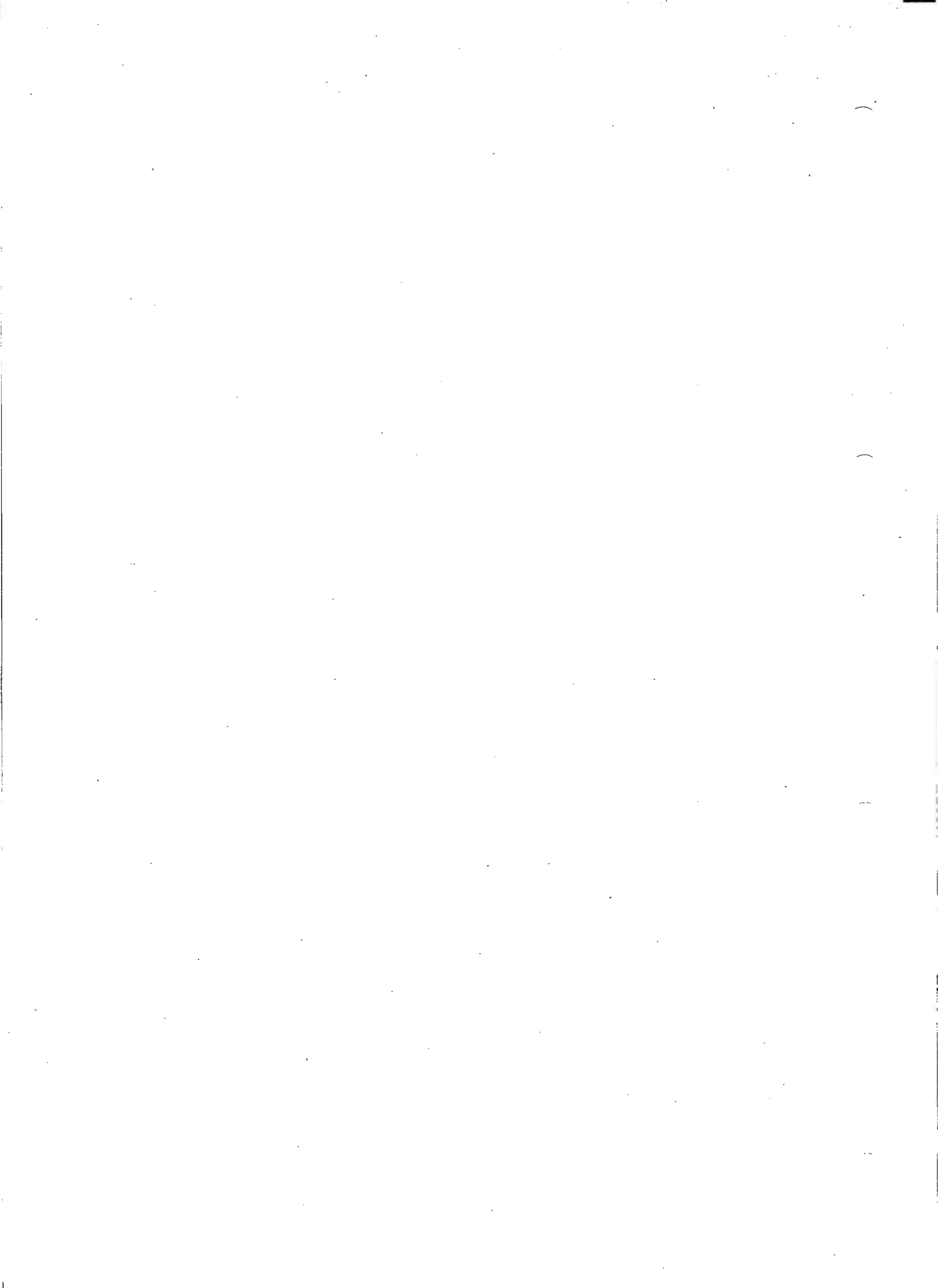

MAIN GROUP 7

**FRAME
HAND LEVER SYSTEM
PEDAL CLUSTER**

Illustration

05	Frame	4
07	Bumpers	4

for all parts not listed
see Parts List Volkswagen Type 3

MAIN GROUP 7

FRAME
HAND LEVER SYSTEM
PEDAL CLUSTER

Frame
Bumpers

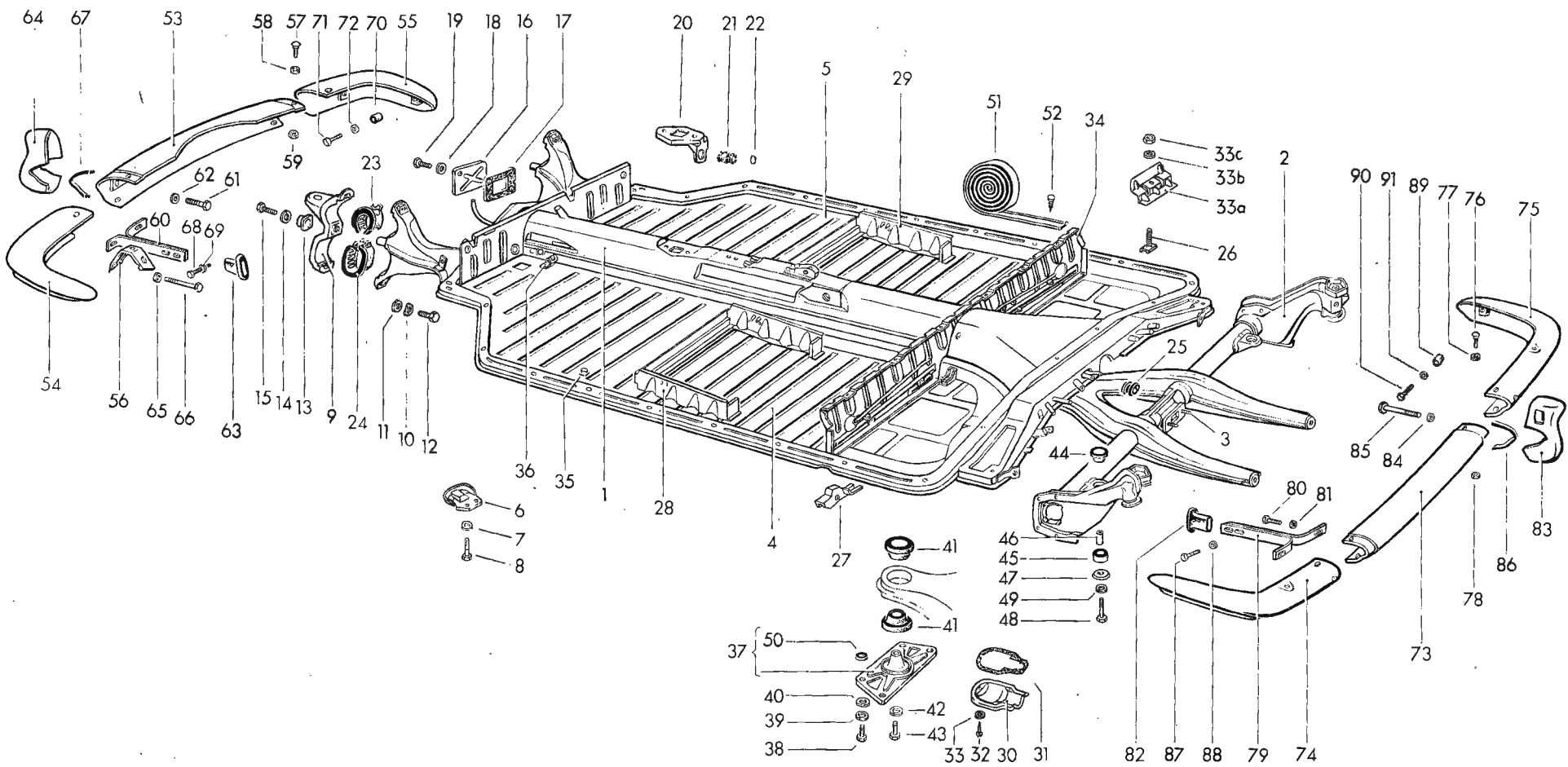

Illustration 4
Supplement 39

Type 3 - Ghio

MAIN GROUP 7

**FRAME
HAND LEVER SYSTEM
PEDAL CLUSTER**

Key Part No. Description Qty. Type and model

Key	Part No.	Description	Qty.	Type and model
		FRAME		
(1)	341 700 021	Frame without sub-frame and without sound absorbers to Ch. No. 54 087 the following parts are additionally required: 311 798 011 A 1 set of installation parts for heater operation	1	343,345
		143 255 655 A Heater pipe	2	
		141 255 927 Rubber adaptor	2	
		111 701 535 A Bracket – Accelerator pedal	1	
		113 721 205 L Push rod	1	
		N 12 329 1 Lock plate	1	
		113 721 305 B Shaft – Clutch pedal	1	
		343 805 350 Heater flange	2	
		411 857 781 Escutcheon (043)– Safety belt mounting	2	
		111 857 785 Cover bush (043) – Safety belt mounting	2	
(1)	343 700 021 N	Frame without sub-frame and without sound absorbers from Ch. No. 348 000 001 to 348 500 000	1	M 249: 343,345
1	343 700 027	Frame without sub-frame and without sound absorbers from Ch. No. 54 088 additionally required are: to Ch. No. 483 592	1	343,345
		143 255 655 A Heater pipe	1	
		141 255 927 Rubber adaptor	2	
		111 701 535 A Bracket – Accelerator pedal	1	
		113 721 205 L Push rod	1	
		113 721 305 B Shaft – Clutch pedal	1	
		343 805 350 Heater flange	2	
		N 12 329 1 Lock plate	1	
		411 857 781 Escutcheon (043)– Safety belt mounting	2	
		111 857 785 Cover bush (043)– Safety belt mounting	2	
		from Ch. No. 345 000 001 to 346 500 000		
		311 798 011 A 1 set of installation parts for heater operation		
		to Ch. No. 347 500 000		
		311 711 251 Cover plate	1	
		from Ch. No. 348 000 001		
		311 201 221 E/235 A/N 20 357 1		
		111 209 189 B/315 127 521 A		

(1)	344 700 027	Frame without sub-frame and without sound absorbers from Ch. No. 54 088 additionally required are: to Ch. No. 483 592 143 255 655 A Heater pipe 141 255 927 Rubber adaptor 111 701 535 A Bracket - Accelerator pedal 113 721 205 L Push rod 112 721 315 A Pedal - Clutch 343 805 350 Heater flange N 12 329 1 Lock plate 411 857 781 Escutcheon (043) - Safety belt mounting 111 857 785 Cover bush (043) Safety belt mounting from Ch. No. 345 000 001 to 346 500 000 311 798 011 A 1 set of installation parts for heater operation to Ch. No. 347 500 000 311 711 251 Cover plate from Ch. No. 348 000 001 to 348 500 000 from Ch. No. 348 000 001 311 201 221 E/235 A/N 20 357 1/ 111 209 189 B/315 127 521 A	1	344,346
2	361 700 041 D	Sub-frame to Ch. No. 348 500 000	1	
(2)	311 700 041 D	Sub-frame from Ch. No. 348 000 001 to 348 500 000 from Ch. No. 349 000 001	1 1	M 249
3	N 14 499 1	Stud AM 10 B x 28	2	
-	111 701 309	Water drain valve - Tunnel plate from Ch. No. 347 000 001	1	
-	311 705 127	Threaded plate - Safety belt mounting on floor plate from Ch. No. 466 250	2	M 259
-	311 701 449	Threaded plate - Safety belt mounting on floor plate to Ch. No. 466 249	2	M 259
-	311 705 037	Frame head	1	343, 345
-	312 705 037	Frame head	1	344, 346
4	311 705 057	Floor plate, left	1	343, 345
(4)	312 705 057	Floor plate, left	1	344, 346
5	311 705 058	Floor plate, right	1	343, 345
(5)	312 705 058	Floor plate, right	1	344, 346
6	311 705 221	Cover plate for master cylinder to Ch. No. 346 500 000	1	

(6)	311 705 221 A	Cover plate –Master cylinder from Ch. No. 347 000 001	1
7	N 12 226 2	Spring washer B 6	2
8	N 10 210 1	Bolt, hex. hd. M 6 x 10	2
9	311 705 237 B	Bracket – Front axle	2
10	N 12 231 1	Spring washer A 10	4
11	311 705 246	Packing – Front axle bracket mounting	4
12	N 10 023 2	Bolt, hex. hd. M 10 x 45/25	4
13	311 705 243	Spacer – Front axle mounting	2
14	N 12 011 2	Lock washer B 10	2
15	N 10 063 1	Bolt, hex. hd. M 10 x 30	2
(16)	311 705 253	Cover – Frame head to Ch. No. 346 116 999	1
16	311 705 253 A	Cover – Frame head from Ch. No. 346 117 000	1
(17)	311 705 257	Gasket – Frame head cover to Ch. No. 346 116 999	1
17	311 705 257 A	Gasket – Frame head cover from Ch. No. 346 117 000	1
18	N 12 226 2	Spring washer B 6	2
19	N 10 212 3	Bolt, hex. hd. M 6 x 12	2
20	111 701 255 B	Guide for gearshift rod	1
21	111 701 259 A	Bush for gearshift rod guide	1
22	111 701 263	Retaining ring for bush	1
23	311 705 261 A	Rubber collar, upper – Front axle	2
24	311 705 263	Rubber collar, lower – Front axle to Ch. No. 347 181 001	2
-	311 705 263 A	Rubber collar, lower, left– Front axle from Ch. No. 347 181 002	1
-	311 705 264	Rubber collar, lower, right – Front axle from Ch. No. 347 181 002	1
25	311 705 345	Boot – Cable guide	1
26	111 701 415	Bolt – Battery mounting	1
27	311 705 431	Socket – Jack	2
28	341 705 441	Runners – Front seat, left from Ch. No. 54 088	1
29	341 705 442	Runners – Front seat, right from Ch. No. 54 088	1
30	311 705 445 A	Cover plate for shift rod coupling	1
31	311 705 449	Gasket – Cover plate	1
32	N 13 958 3	Tapping screw, fillister hd. B 3.5 x 13	3
33	N 12 131 2	Shake-proof washer J 3.7	3

-	341 705 453	Runner, outer – Front seat, left to Ch. No. 54 087	1
-	341 705 454	Runner, outer – Front seat, right to Ch. No. 54 087	1
33a	311 705 469	Retaining clamp – Plastic battery from Ch. No. 347 000 001	1
33b	311 827 181	Washer 8.3 from Ch. No. 347 000 001	1
33c	N 11 008 8	Nut, hex. M 8	1
34	343 705 481 C	Kick plate	1
35	111 701 495 A	Retaining cap – Floor mat	8
36	111 701 535 A	Bracket for accelerator pedal on floor plate	1
37	311 705 679	Reinforcement plate for sub-frame mounting, front	1
38	N 10 238 3	Bolt, hex. hd. M 8 x 15	4
39	N 12 008 2	Lock washer B 8	4
40	N 11 526 2	Washer B 8.4	4
41	311 705 683	Rubber bush for sub-frame mounting, front	2
42	N 12 011 2	Lock washer B 10	1
43	N 10 252 4	Bolt, hex. hd. M 10 x 20	1
44	311 705 687	Rubber bush for sub-frame mounting, rear	2
45	311 705 689	Thrust ring for sub-frame mounting, rear	2
46	311 705 691	Spacer sleeve for sub-frame mounting, rear	2
47	311 705 695	Washer for sub-frame mounting, rear	2
48	N 10 445 1	Bolt, hex. hd. M 10 x 45	2
49	N 12 011 2	Lock washer B 10	2
50	311 705 761 A	Rubber washer – Reinforcement plate	4
51	113 701 605	Weatherstrip between body and frame	1
52	111 701 625	Tack	X

BUMPERS

53	343 707 109	Bumper – Front, center part	1
54	343 707 113	Bumper – Front, outer part, left	1
55	343 707 114	Bumper – Front, outer part, right	1
56	343 707 127	Bracket – Horn, left from Ch.No. 345 031 101	1
(56)	343 707 128	Bracket – Horn, right from Ch. No. 345 031 101	1
57	113 707 191 C	Screw M 8 x 15 – Bumper	4
58	N 12 228 2	Spring washer B 8	4
59	N 11 008 8	Nut, hex. M 8	4
60	343 707 135	Bracket – Bumper (front)	2

61	N 10 238 3	Bolt, hex. hd. M 8 x 15	2
62	N 12 228 2	Spring washer B 8	2
63	343 707 137	Cover for bumper bracket, front	2
64	343 707 155 A	Override - Bumper (front left)	1
(64)	343 707 156 A	Override - Bumper (front right)	1
65	N 12 228 2	Spring washer B 8	2
66	N 10 370 1	Bolt, hex. hd. BM 8 x 70	2
67	141 707 241 B	Beading - Override, front	4
68	N 10 239 0	Bolt, hex. hd. M 8 x 18	4
69	N 12 228 2	Spring washer B 8	4
70	141 707 253	Rubber cushion, front (shorten to 20 mm - 25 32 in)	2
71	N 10 247 3	Bolt, hex. hd. M 8 x 35	2
72	N 11 670 1	Washer 8.1	2
73	343 707 309	Bumper - Rear, center part.	1
74	343 707 313 A	Bumper - Rear, outer part, left	1
75	343 707 314 A	Bumper - Rear, outer part, right	1
76	113 707 191 C	Screw M 8 x 15 - Bumper	4
77	N 12 228 2	Spring washer B 8	4
78	N 11 008 8	Nut, hex. M 8	4
79	343 707 335	Bracket - Bumper, rear	2
80	N 10 238 3	Bolt, hex. hd. M 8 x 15	2
81	N 12 228 2	Spring washer B 8	2
82	343 707 337 A	Cover - Bumper bracket, rear	2
(83)	343 707 355 A	Override - Bumper, rear left	1
83	343 707 356 A	Override - Bumper, rear right	1
84	N 12 228 2	Spring washer B 8	2
85	N 10 370 1	Bolt, hex. hd. BM 8 x 70	2
86	141 707 241 B	Beading - Override	4
87	N 10 240 4	Bolt, hex. hd. M 8 x 20	4
88	N 12 228 2	Spring washer B 8	4
89	141 707 253	Rubber cushion, rear (shorten to 20 mm - 25 32 in)	2
90	N 10 247 3	Bolt, hex. hd. M 8 x 35	2
91	N 11 670 1	Washer 8.1	2



MAIN GROUP 8

BODY

Illustration

01	Side member	5
05	Front section	5
09	Side panel	5
13	Rear section	5
17	Roof	5
21	Mud flaps	6
23	Front hood	6
27	Rear hood	6
99	Body to chassis securing parts	6
31	Doors	7
37	Door components	7
45	Window glasses and weatherstrips	8
47	Quarter window parts	8
53	Moldings	9
57	Instrument panel fittings, rear view mirror	10
63	Front panel lining and floor covering	11
67	Interior trim	11
77	Sliding roof	12
81	Front seat	13
85	Emergency seat	

MAIN GROUP 8**BODY**

Key	Part No.	Description	Qty.	Type and model
-----	----------	-------------	------	----------------

BODY

-	345 800 401	Body bare, prime coated to Ch. No. 221 974	1	345
-	345 800 401 A	Body bare, prime coated from Ch. No. 221 975 to 483 592	1	345

SIDE MEMBER

1	343 801 045 A	Side member, inner left	1
(1)	343 801 046 A	Side member, inner right	1
2	343 801 047	Side member, outer left	1
(2)	343 801 048	Side member, outer right	1
3	343 801 049 A	Side member, front, left	1
4	343 801 050 A	Side member, front, right	1
5	343 801 131	Reinforcement with warm air duct, for side member, left	1
(5)	343 801 132	Reinforcement with warm air duct for side member, right	1

FRONT SECTION

-	343 805 019	Panel, outer - Front section	1	343,345
-	344 805 019	Panel, outer - Front section	1	344,346
(6)	343 805 051 E	Instrument panel to Ch. No. 347 500 000	1	343,345
6	343 805 051 F	Instrument panel from Ch. No. 348 000 001	1	343,345
(6)	344 805 051	Instrument panel to Ch. No. 423 139	1	344,346
(6)	344 805 051 A	Instrument panel from Ch. No. 423 140 to 345 020 907	1	344,346
(6)	344 805 051 C	Instrument panel from Ch. No. 345 020 908 to 346 500 000	1	344,346
(6)	344 805 051 D	Instrument panel from Ch. No. 347 000 001 to 347 500 000	1	344,346
(6)	344 805 051 E	Instrument panel from Ch. No. 348 000 001	1	344,346
7	343 805 071 C	Wheel housing, inner, front, left	1	
8	343 805 072 B	Wheel housing, inner, front, right	1	
9	343 805 095	Frame - Windshield, outer	1	343,345
(9)	344 805 095	Frame - Windshield, outer	1	344,346
10	343 805 111	Frame - Windshield, inner	1	343, 344
(10)	345 805 111	Frame - Windshield, inner	1	345, 346
-	111 805 169 C	Clinch bolt - Hinge, outer	1	
-	111 805 170 A	Clinch bolt - Hinge, inner	1	
11	343 805 341 A	Hinge pillar, left	1	
(11)	343 805 342 A	Hinge pillar, right	1	
12	343 805 345 A	Cover plate - Hinge pillar, left	1	
(12)	343 805 346	Cover plate - Hinge pillar, right to Ch. No. 346 500 000	1	
(12)	343 805 346 A	Cover plate - Hinge pillar, right from Ch. No. 347 000 001	1	

-	343 805 350	Heater flange for hinge pillar	2	
13	343 805 391 B	Carrier - Spare wheel well	1	
14	343 805 395 A	Well - Spare wheel	1	
-	N 13 958 3	Tapping screw, fillister hd. B 3.5 x 13 from Ch. No. 348 164 751	8	
-	N 12 224 1	Spring washer B 4 from Ch. No. 348 167 751	8	
-	N 10 205 2	Bolt, hex. hd. M 5 x 10 to Ch. No. 348 164 750	8	
-	N 12 225 1	Spring washer B 5 to Ch. No. 348 164 750	8	
-	N 11 523 3	Washer A 5.3 to Ch. No. 348 164 750	8	
15	343 805 405 B	Luggage well to Ch. No. 348 500 000	1	343, 345
(15)	343 805 405 C	Luggage well from Ch. No. 349 000 001	1	343, 345
(15)	344 805 405	Luggage well to Ch. No. 483 592	1	344, 346
(15)	344 805 405 A	Luggage well from Ch. No. 345 000 001 to 347 500 000	1	344, 346
(15)	344 805 405 B	Luggage well from Ch. No. 348 000 001 to 348 500 000	1	344, 346
(15)	344 805 405 C	Luggage well from Ch. No. 349 000 001	1	344, 346
(16)	343 805 451	Cross panel, front to Ch. No. 42 250	1	343
(16)	343 805 451 A	Cross panel, front from Ch. No. 42 251 to 347 500 000	1	343, 345
16	343 805 451 B	Cross panel, front from Ch. No. 348 000 001	1	343, 345
(16)	344 805 451	Cross panel, front to Ch. No. 347 500 000	1	344, 346
(16)	344 805 451 A	Cross panel, front from Ch. No. 348 000 001	1	344, 346
17	343 805 509 A	Panel for spare wheel compartment	1	
18	343 805 513	Rubber buffer - Panel	2	
19	N 10 719 1	Screw, cheese hd. AM 6 x 20	2	
20	343 805 565	Lock carrier - Front lid	1	
21	343 805 591 B	Front panel	1	
22	412 823 557 A	Guide tube 2940 mm - 115 3/4 in., for front hood lock cable (for model 343, 345 shorten to 2070 mm - 81 1/2 in.) (for model 344, 346 shorten to 1610 mm - 63 3/8 in.)		
23	343 805 657	Cover - Front panel from Ch. No. 345 031 101	1	

24	343 805 659	Seal – Support from Ch. No. 345 031 101	1
25	141 805 753 A	Rubber seal, 940 mm – 37 in., side panel to wheel housing	
26	343 805 761	Seal – Spare wheel well	1

SIDE PANEL

27	343 809 021	Side panel, left	1
28	343 809 022	Side panel, right	1
–	D 19	Plastic sealing strip – Side panel	X
–	N 13 974 1	Tapping screw, fillister hd. B 5.5 x 19	12
–	N 12 226 2	Spring washer B 6	12
–	N 11 695 2	Washer 6,1	4
29	343 809 087	Quarter panel, left	1
30	343 809 088	Quarter panel, right	1
31	343 809 145 A	Headlamp housing	2
32	343 809 153	Fog lamp housing	2
33	111 809 371 B	Bracket – Jack	1
34	343 809 395 A	Lock pillar, left	1
35	343 809 396 A	Lock pillar, right	1
36	343 809 405 C	Quarter panel, inner, left	1
37	343 809 406 C	Quarter panel, inner, right	1
38	343 809 451	Support, left – Emergency seat	1
39	343 809 452	Support, right – Emergency seat	1
40	141 809 631	Inspection cover, outer – Torsion bar	2
41	141 809 633	Inspection cover, inner – Torsion bar	2
–	N 12 225 1	Spring washer B 5	2
–	N 11 005 2	Nut, hex. M 5	2
–	361 809 639	Retaining clamp for bumper bracket	4

REAR SECTION

42	343 813 073 A	Support, left – Body mounting, rear on sub-frame from Ch. No. 348 000 001	1
(42)	361 813 073 E	Support, left – Body mounting, rear on sub-frame to Ch. No. 347 500 000	1
43	343 813 074 A	Support, right – Body mounting, rear on sub-frame from Ch. No. 348 000 001	1
(43)	361 813 074 E	Support, right – Body mounting, rear on sub-frame to Ch. No. 347 500 000	1
44	343 813 075 A	Wheel housing, rear, outer, left	1
45	343 813 076 A	Wheel housing, rear, outer, right	1
(46)	343 813 101	Cross reinforcement and support, front for emergency seat to Ch. No. 106 699	1

(46)	343 813 101 A	Cross reinforcement and support, front for emergency seat from Ch. No. 106 700 to 221 974	1
46	343 813 101 B	Cross reinforcement and support, front for emergency seat from Ch. No. 221 975	1
-	N 10 212 3	Bolt, hex. hd. M 6 x 12	10
-	N 12 226 2	Spring washer B 6	10
-	N 11 006 2	Nut, hex. M 6	10
(47)	343 813 107	Support, rear – Emergency seat to Ch. No. 347 500 000	1
47	343 813 107 A	Support, rear – Emergency seat from Ch. No. 348 000 001	1
(48)	343 813 111 A	Floor plate – Luggage compartment, rear to Ch. No. 345 048 101	1
48	343 813 111 C	Floor plate – Luggage compartment, rear from Ch. No. 345 048 102	1
49	311 813 103 A	Reinforcement, center for luggage compartment floor	1
50	343 813 123	Abutment plate between wheel housing, outer and quarter panel, left	1
(50)	343 813 124	Abutment plate between wheel housing, outer and quarter panel, right	1
51	343 813 127	Rubber seal 280 mm – 11 1/32 in. for abutment plate	2
52	343 813 131	Frame, outer – Rear window	1
53	311 813 133 A	Seal – Engine compartment lid	1
54	311 813 151 E	Cover plate, front – Engine compartment	1
(55)	343 813 161	Cover plate, left – Engine compartment to Ch. No. 221 974	1
55	343 813 161 C	Cover plate, left – Engine compartment from Ch. No. 221 975	1
(56)	343 813 162	Cover plate, right – Engine compartment to Ch. No. 221 974	1
56	343 813 162 C	Cover plate, right – Engine compartment from Ch. No. 221 975	1
57	311 813 191	Screen plate – Luggage compartment floor plate, left	1
(57)	311 813 192	Screen plate – Luggage compartment floor plate, right	1
58	311 813 223	Lid with insulation – Engine compartment to Ch. No. 282 077	1
(58)	311 813 223 A	Lid with insulation – Engine compartment from Ch. No. 282 078	1
59	311 813 295	Lock – Engine compartment lid	2
60	311 813 297	Retaining plate – Lock	2
61	343 813 301 D	Rear apron	1
62	343 813 313	Oil filler neck	1
-	N 10 212 3	Bolt, hex. hd. M 6 x 12	2
-	N 12 226 2	Spring washer B 6	2

63	343 813 345	Cross panel, rear	1	
64	343 813 369 A	Water drain, rear, left	1	
(64)	343 813 370 A	Water drain, rear, right	1	
65	343 813 411	Air deflector plate, rear	1	
66	343 813 421	Water drain plate for air deflector plate, rear	1	
67	343 813 425	Drain hose for oil filler neck	1	
68	343 813 427	Protective grille – Water drain	2	
69	343 813 435	Protective grille, left – Water drain plate	1	
70	343 813 436	Protective grille, right – Water drain plate	1	
71	N 11 555 1	Washer 4.3	5	
72	N 11 367 2	Tapping screw, cheese hd. B 3.5 x 9.5	5	
73	311 813 453	Rubber ring – Oil filler neck	1	
74	343 813 651	Parcel shelf, rear	1	
75	311 813 789 A	Catch – Lock	2	
-	343 813 797	Plug – Luggage compartment floor from Ch. No. 347 080 749	2	
76	343 813 991	Bracket – Licence plate	1	
-	343 813 995	Packing – Bracket	2	
-	N 14 233 1	Screw csk. hd. AM 6 x 25	2	
		ROOF		
77	343 817 021	Roof	1	343, 344
(77)	345 817 021	Roof (sliding roof)	1	345, 346
78	343 817 159	Frame inner – Rear window	1	
-	345 817 161	Cross member – Sliding roof	1	345, 346
79	343 817 535	Frame – Roof, left	1	343, 344
(79)	345 817 535	Frame – Roof, left	1	345, 346
80	343 817 536	Frame – Roof, right	1	343, 344
(80)	345 817 536	Frame – Roof, right	1	345, 346

MAIN GROUP 8

BODY

Key	Part No.	Description	Qty.	Type and model
MUD FLAPS				
-	343 821 805	1 set of mud flaps black with brackets to Ch. No. 346 500 000	1	M 74
-	141 821 805 B	1 set of mud flaps black with brackets from Ch. No. 347 000 001	1	M 74
-	343 821 805 A	1 set of mud flaps white with brackets to Ch. No. 346 500 000	1	
-	141 821 805 C	1 set of mud flaps white with brackets from Ch. No. 347 000 001	1	
1	141 821 811 B	Mud flap, left, black with bracket	1	M 74
(1)	343 821 811 A	Mud flap, left, white with bracket to Ch. No. 346 500 000	1	
(1)	141 821 811 C	Mud flap, left, white with bracket from Ch. No. 347 000 001	1	
(1)	343 821 812	Mud flap, right, black with bracket to Ch. No. 346 500 000	1	M 74
(1)	141 821 812 B	Mud flap, right, black with bracket from Ch. No. 347 000 001	1	M 74
(1)	343 821 812 A	Mud flap, right, white with bracket to Ch. No. 346 500 000	1	
(1)	141 821 812 C	Mud flap, right, white with bracket from Ch. No. 347 000 001	1	
FRONT HOOD				
2	343 823 031	Hood, front	1	
3	343 823 301 A	Hood hinge, left	1	
(3)	343 823 302	Hood hinge, right	1	
4	N 10 239 2	Bolt, hex. hd. M 8 x 18	4	
5	N 12 228 2	Spring washer B 8	4	
6	343 823 331	Spring - Hood, front	2	
7	N 10 271 1	Bolt, hex. hd. M 8 x 70	2	
8	N 11 526 2	Washer B 8.4	2	
(9)	343 823 345	Bolt - Hood hinge to Ch. No. 347 004 211	2	
9	343 823 345 A	Bolt - Hood hinge from Ch. No. 347 004 212	2	
10	N 12 408 1	Lockring 8 x 0.8	4	
11	141 837 491	Rubber stop - Hood hinge	2	
12	343 823 485	Catch - Front hood	1	
13	N 14 276 1	Screw, csk. raised hd. AM 6 x 12	2	
14	343 823 491	Deflector - Hook	1	

15	343 831 741	Washer 3, countersunk	2
16	N 11 456 1	Tapping screw, csk. raised hd. B 2.9 x 16	2
17	343 823 503	Spacer for lock carrier with pin	1
18	343 823 507	Lock pin carrier – Hood lock	1
19	N 10 215 4	Bolt, hex. hd. M 6 x 15	2
20	N 12 226 2	Spring washer B 6	2
21	N 11 695 2	Washer 6.1	2
22	343 823 509	Lock – Panel	1
23	N 11 695 2	Washer 6.1	4
24	N 12 226 2	Spring washer B 6	4
25	N 10 212 3	Bolt, hex. hd. M 6 x 12	4
(26)	343 823 531 A	Cable – Front hood lock (1690 mm – 66 17 32 in.) to Ch. No. 348 500 000	1
26	343 823 531 B	Cable – Front hood lock 2170 mm – 85 7 16 in. from Ch. No. 349 000 001 (for model 344, 346 shorten to 1710 mm – 67 5 16 in.)	1
26a	N 13 330 2	Pin 2.5 x 5 from Ch. No. 349 000 001	1
26b	412 823 557 A	Guide tube 2940 mm – 115 3/4 in. for front hood lock cable (for model 343, 345 shorten to 2070 mm – 81 1 2 in.) (for model 344, 346 shorten to 1610 mm – 63 3 8 in.)	1
–	411 823 665	Lever – Hood release mechanism from Ch. No. 349 000 001	1
27	343 823 703	Weatherstrip – Front hood	1
28	343 823 715	Drain hose – Front hood	2
28a	313 877 233 C	Extension – Water drain hose 343 823 715 (shorten to 490 mm – 19 9/32 in.)	1

REAR HOOD

29	343 827 025 A	Hood, rear	1
30	343 827 071	Air deflector plate – Hood, rear	1
31	N 11 367 2	Tapping screw, cheese hd. B 3.5 x 9.5	7
32	141 871 749	Plug – Contact switch	1
33	343 827 081 A	Gasket – Air deflector plate	2
34	343 823 301 A	Hood hinge, left	1
(34)	343 823 302	Hood hinge, right	1
35	N 10 239 0	Bolt, hex. hd. M 8 x 18	4
36	N 12 228 2	Spring washer B 8	4
37	343 827 331	Spring – Rear hood	2
(38)	343 823 345	Bolt – Hood hinge to Ch. No. 347 004 211	2
38	343 823 345 A	Bolt – Hood hinge from Ch. No. 347 004 212	2
39	N 12 408 1	Lockring 8 x 0.8	4
40	141 837 491	Rubber stop – Hood hinge	2
41	343 827 501	Spacer – Lock carrier with pin	1

42	343 827 507	Lock pin carrier – Hood lock	1
43	343 827 509	Lock – Hood	1
44	N 10 212 3	Bolt, hex. hd. M 6 x 12	2
45	N 10 216 8	Bolt, hex. hd. M 6 x 18	2
46	N 11 695 2	Washer 6.1	2
47	N 12 226 2	Spring washer B 6	2
(48)	343 827 573	Press button for rear hood lock to Ch. No. 346 500 000	1
48	343 827 573 A	Press button for rear hood lock from Ch. No. 347 000 001	1
49	111 837 219 A	Key blank (for finished keys state key number)	2
	9 61 – 7 66	Profile A	
	8 66 –	Profile K	
	N 13 041 1	Stud M 2.6 x 5	1
50	343 827 705	Weatherstrip – Hood, rear	1

BODY TO CHASSIS SECURING PARTS

51	311 899 105 A	Spacer sleeve – Body mounting on front axle bracket	2
52	311 899 115	Rubber bush , upper – Body mounting on front axle bracket	2
53	311 899 117	Rubber bush, lower – Body mounting on front axle bracket	2
54	311 705 695	Washer – Body mounting on front axle bracket	2
55	N 10 465 1	Bolt, hex. hd. M 10 x 65	2
56	N 11 527 1	Washer A 10.5	2
57	N 10 450 1	Bolt, hex. hd. M 10 x 50 for body and frame, front	4
58	211 707 189	Spring washer 10.5 x 26	4
59	311 899 131	Reinforcement for body mounting on floor plate	18
60	111 899 145	Bolt, hex. hd. M 8 x 27 – Body mounting on floor plate and rear cross member	24
61	N 12 228 2	Spring washer B 8	24
62	N 11 670 1	Washer 8.1	6
63	311 899 135 A	Rubber pad between body and frame (rear)	2
64	N 10 254 6	Bolt, hex. hd. M 10 x 25	2
65	N 12 011 2	Lock washer B 10	2
66	311 899 165	Washer 10.2 between body and frame (rear)	2

67	311 899 155	Rubber bush, lower – Body mounting on sub-frame	2
68	311 899 157	Rubber bush, upper – Body mounting on sub-frame	2
(69)	311 899 161 A	Spacer sleeve 37.5 mm – 1 15/32 in. for body mounting on sub-frame to Ch. No. 347 500 000	2
69	311 899 161 B	Spacer sleeve 40 mm – 1 9/16 in. for body mounting on sub-frame from Ch. No. 348 000 001	2
70	311 899 163	Spacer for body mounting on sub-frame	2
71	311 899 165	Washer 10.2 for body mounting on sub-frame	2
72	N 10 465 1	Bolt, hex. hd. M 10 x 65 to Ch. No. 347 500 000	2
(72)	N 10 470 2	Bolt, hex. hd. M 10 x 70 from Ch. No. 348 000 001	2

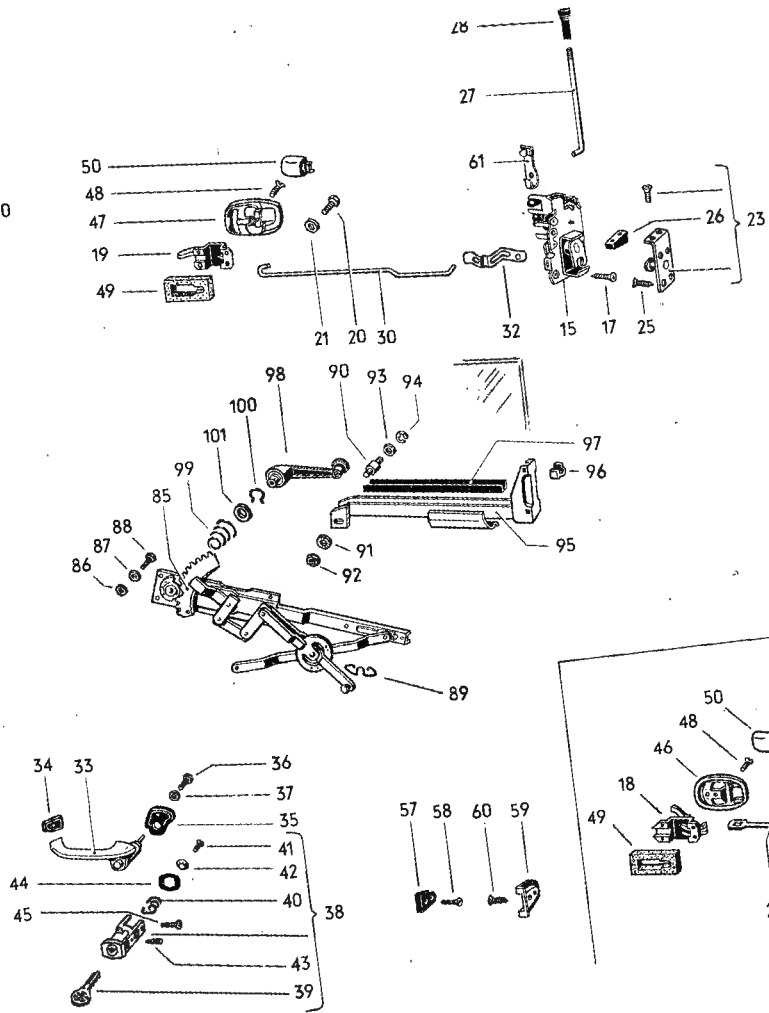
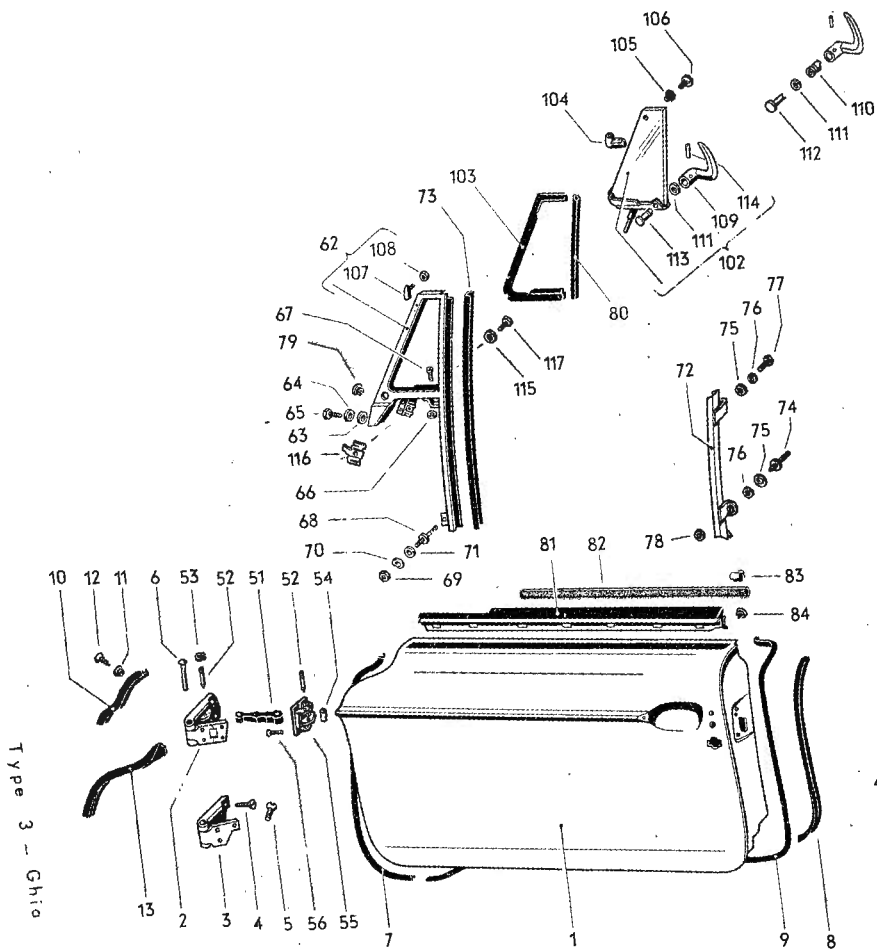

MAIN GROUP 8

BODY

Doors - Door components

MAIN GROUP 8**BODY**

Key	Part No.	Description	Qty.	Type and model
DOORS				
1	343 831 051 A	Door, bare, left use: to Ch. No. 346 500 000; 111 837 035 D	1	
(1)	343 831 052 A	Door, bare, right use: to Ch. No. 346 500 000; 111 837 036 D	1	
2	343 831 401 A	Hinge, upper, left	1	
(2)	343 831 402 A	Hinge, upper, right	1	
3	343 831 411 A	Hinge, lower, left	1	
(3)	343 831 412 A	Hinge, lower, right	1	
4	N 14 288 1	Screw, csk. raised hd. AM 8 x 15	16	
5	N 21 401 1	Screw, csk. raised hd. AM 8 x 18	14	
(6)	141 831 421	Pin to Ch. No. 348 185 823	4	
6	141 831 421 B	Pin from Ch. No. 348 185 824	4	
-	311 831 439 A	Plug - Door hinge from Ch. No. 348 185 824 043 grey black	4	
7	343 831 711 A	Seal for hinge pillar, left	1	
(7)	343 831 712 A	Seal for hinge pillar, right	1	
8	343 831 725 A	Seal - Lock pillar	2	
9	343 831 731	Weatherstrip for door (side, bottom), left	1	
(9)	343 831 732	Weatherstrip for door (side, bottom), right	1	
10	343 831 735 A	Weatherstrip - Hinge pillar, upper to Ch. No. 109 824	2	
11	343 831 741	Washer 3 mm countersunk	4	
12	N 11 456 1	Tapping screw, csk. raised hd. B 2.9 x 16	4	
13	343 831 735 C	Weatherstrip, front, upper - Door, left from Ch. No. 109 825	1	
(13)	343 831 736 C	Weatherstrip, front, upper - Door, right from Ch. No. 109 825	1	
DOOR COMPONENTS				
14	311 837 015	Door lock, left to Ch. No. 346 500 000	1	
15	343 837 015	Door lock, left from Ch. No. 347 000 001	1	
(14)	311 837 016	Door lock, right to Ch. No. 346 500 000	1	

16	N 14 277 1	Screw, csk. raised hd. AM 6 x 15 to Ch. No. 346 500 000	6
(15)	343 837 016	Door lock, right from Ch. No. 347 000 001	1
17	N 14 276 1	Screw, csk. raised hd. AM 6 x 12 from Ch. No. 347 000 001	6
18	311 837 019	Operating lever – Door lock, left to Ch. No. 346 500 000	1
19	113 837 019 B	Operating lever – Door lock, left from Ch. No. 347 000 001	1
(18)	311 837 020	Operating lever – Door lock, right to Ch. No. 346 500 000	1
(19)	113 837 020 B	Operating lever – Door lock, right from Ch. No. 347 000 001	1
20	N 10 210 7	Bolt, hex. hd. M 6 x 10	4
21	N 11 524 4	Washer A 6.4	4
22	311 837 035	Striker plate – Door lock, left to Ch. No. 346 500 000	1
23	111 837 035 E	Striker plate – Door lock, left from Ch. No. 347 000 001	1
(22)	311 837 036	Striker plate – Door lock, right to Ch. No. 346 500 000	1
24	N 14 277 1	Screw, csk. raised hd. AM 6 x 15 to Ch. No. 346 500 000	6
(23)	111 837 036 E	Striker plate – Door lock, right from Ch. No. 347 000 001	1
25	N 14 276 1	Screw, csk. raised hd. AM 6 x 12 from Ch. No. 347 000 001	6
–	111 837 061 A	Spring – Door lock from Ch. No. 347 000 001	2
–	111 837 111 C	Plug for door lock oil hole from Ch. No. 347 000 001	2
–	111 837 143	Gasket – Door lock from Ch. No. 347 000 001	2
26	311 837 177	Rubber wedge – Striker plate	2
–	N 11 734 1	Screw, csk. hd. AM 4 x 8	4
27	343 837 183	Locking rod – Door lock from Ch. No. 347 000 001	2
28	111 837 187 B	Knob – Locking rod from Ch. No. 347 000 001	2
29	343 837 193	Pull rod – Operating lever, left to Ch. No. 346 500 000	1
30	343 837 193 A	Pull rod – Operating lever from Ch. No. 347 000 001	2
(30)	343 837 194	Pull rod – Operating lever, right to Ch. No. 346 500 000	1

-	343 837 195	Guide – Pull rod	4
31	311 837 199	Spring – Pull rod 40 mm – 1 9/16 in. to Ch. No. 346 500 000	2
32	113 837 199	Spring – Pull rod 37.5 mm – 1 15/32 in. from Ch. No. 347 000 001	2
(33)	343 837 205	Door handle, outer left to Ch. No. 346 500 000	1
33	343 837 205 A	Door handle, outer left from Ch. No. 347 000 001	1
(33)	343 837 206	Door handle, outer right to Ch. No. 346 500 000	1
(33)	343 837 206 A	Door handle, outer right from Ch. No. 347 000 001	1
34	343 837 209	Packing, front – Door handle, outer	2
35	343 837 211	Packing, rear, left – Door handle, outer	1
(35)	343 837 212	Packing, rear, right – Door handle, outer	1
36	N 10 210 7	Bolt, hex. hd. M 6 x 10	4
37	N 12 226 2	Spring washer B 6	4
(38)	311 837 217	Lock cylinder with keys to Ch. No. 346 500 000	2
38	311 837 217 A	Lock cylinder with keys from Ch. No. 347 000 001	2
39	111 837 219 A	Key blank (for finished keys state key number) Profile A Profile K	2
40	311 837 221	Return spring – Lock cylinder	2
41	N 11 734 1	Screw, csk. hd. AM 4 x 8	2
42	N 12 116 1	Shake-proof washer V 4,3	2
43	N 13 044 1	Stud M 2.6 x 8	2
44	311 837 227	Packing – Lock cylinder	2
45	N 14 276 1	Screw, csk. raised hd. AM 6 x 12	2
46		no longer available / superseded by: 113 837 239 B	
47	113 837 239 B	Escutcheon – Operating lever	2
48	N 14 216 1	Screw, csk. hd. AM 5 x 10	2
49	111 837 341	Seal – Operating lever	2
50	311 837 247	Trim plate – Operating lever 043 grey-black	2
51	343 837 253	Door check strap	2
52	141 837 255 B	Pin – Door check strap and roller	6
53	N 12 405 1	Lockring 5 x 0.6	6
54	141 837 257 B	Roller – Door check strap	4
55	343 837 265	Plate, retaining – Door check strap	2
56	N 14 277 1	Screw, csk. raised hd. AM 6 x 15	4
57	141 837 277	Rubber buffer – Door lock pillar	2
58	N 14 218 1	Screw, csk. hd. AM 5 x 20	4
59	343 837 289	Housing – Door buffer	2
60	N 13 997 1	Tapping screw, csk. hd. B 4.2 x 13	4

61	111 837 319	Spring, left – Locking rod from Ch. No. 347 000 001	2	
62	343 837 405 A	Window channel with vent wing frame, left	1	343, 345
(62)	344 837 405 A	Window channel with vent wing frame, left	1	344, 346
(62)	343 837 406 A	Window channel with vent wing frame, right	1	343, 345
(62)	344 837 406	Window channel with vent wing frame, right to Ch. No. 347 156 784	1	344, 346
(62)	344 837 406 A	Window channel with vent wing frame, right from Ch. No. 347 156 785	1	344, 346
63	N 11 695 2	Washer 6.1	4	
64	N 12 226 2	Spring washer B 6	4	
65	N 10 216 8	Bolt, hex. hd. M 6 x 18	4	
66	N 11 524 4	Washer A 6.4	X	
67	N 10 700 1	Screw, cheese hd. AM 5 x 12	2	
-	343 837 445	Grub screw M 6 – Window channel with vent wing frame to Ch. No. 347 156 784	2	
-	N 11 006 2	Nut, hex. M 6	2	
-	N 12 226 2	Spring washer B 6	2	
-	N 11 695 2	Washer 6.1	2	
68	343 837 445 A	Grub screw M 8 – Window channel with vent wing frame from Ch. No. 347 156 785	2	
69	N 11 008 8	Nut, hex. M 8	2	
70	N 12 228 2	Spring washer B 8	2	
71	N 11 525 2	Washer A 8.4	2	
72	343 837 429	Channel, rear, left	1	
(72)	343 837 430	Channel, rear, right	1	
73	343 837 433	Channel, front – Door window	2	
-	343 837 441	Stop, upper, left – Vent wing frame from Ch. No. 347 156 785	1	
-	343 837 442	Stop, upper, right – Vent wing frame from Ch. No. 347 156 785	1	
-	N 11 322 1	Tapping screw, csk. hd. B 2.9 x 9.5	2	
74	343 837 445	Grub screw M 6 – Window channel, rear	2	
75	N 11 695 2	Washer 6.1	4	
76	N 12 226 2	Spring washer B 6	4	
77	N 10 212 3	Bolt, hex. hd. M 6 x 12	2	
78	N 11 006 2	Nut, hex. M 6	2	
79	111 831 449	Plug – Vent wing frame	4	
(80)	343 837 465	Weatherstrip rear – Vent wing to Ch. No. 190 835	2	
80	343 837 465 A	Weatherstrip rear – Vent wing from Ch. No. 190 836	2	

81	343 837 475	Weatherstrip with molding, outer for door window slot, left	1
(81)	343 837 476	Weatherstrip with molding, outer for door window slot, right	1
-	N 11 365 1	Tapping screw, cheese hd. B 2.9 x 9.5	8
82	141 837 479	Door window channel	2
83	141 837 487	Press-button - Door window channel	10
84	141 837 491	Guide plug - Door glass	8
85	343 837 501	Winder - Door window, left	1
(85)	343 837 502	Winder - Door window, right	1
86	N 11 695 2	Washer 6.1	12
87	N 12 226 2	Spring washer B 6	12
88	N 10 210 7	Bolt, hex. hd. M 6 x 10	12
89	111 837 507	Spring - Lift channel	2
90	343 837 517	Bolt - Door window lift channel	2
91	N 12 108 2	Spring washer A 8.4	2
92	N 11 008 8	Nut, hex. M 8	2
93	343 837 519	Washer 8 x 16	2
94	N 12 436 2	Spring washer 6	2
95	343 837 571	Lift channel - Door window, left	1
(95)	343 837 572	Lift channel - Door window, right	1
96	343 837 575	Guide piece - Lift channel	4
97	221 845 295 A	Weatherstrip - Lift channel	2
(98)	311 837 581 C	Handle - Door window winder to Ch. No. 346 500 000	2
98	311 837 581 E	Handle - Door window winder from Ch. No. 347 000 001 043 grey-black	2
	8 66 -		
99	111 837 229 C	Spring - Door window winder handle	2
100	311 837 593	Spring - Window winder	2
101	311 837 597	Escutcheon - Window winder	2
102	343 837 605 A	Vent wing, left	1
(102)	343 837 606 A	Vent wing, right	1
(103)	343 837 625	Weatherstrip - Vent wing, left to Ch. No. 347 156 784	1
103	343 837 625 A	Weatherstrip - Vent wing, left from Ch. No. 347 156 785	1
(103)	343 837 626	Weatherstrip - Vent wing, right 347 156 784	1
(103)	343 837 626 A	Weatherstrip - Vent wing, right from Ch. No. 347 156 785	1
104	343 837 627 A	Mounting, upper, lower part for vent wing, left	1
(104)	343 837 628 A	Mounting, upper, lower part for vent wing, right	1
105	343 837 631	Rubber sleeve - Mounting, lower part	2
106	343 837 633	Screw, fillister hd. M 5 - Mounting, lower part	2

(107)	343 837 635	Mounting bracket, upper for vent wing frame, left to Ch. No. 347 156 784	1
107	343 837 635 A	Mounting bracket, upper for vent wing frame from Ch. No. 347 156 785	2
(107)	343 837 636	Mounting bracket, upper for vent wing frame, right to Ch. No. 347 156 784	1
108	N 11 004 2	Nut, hex. M 4	2
109	343 837 639	Fastener – Vent wing, left	1
(109)	343 837 640	Fastener – Vent wing, right	1
110	343 837 643	Bush – Fastener to Ch. No. 119 849	2
111	343 837 645	Spring washer – Fastener	2
112	343 837 649	Rivet – Bush to Ch. No. 119 849	2
113	343 837 649 A	Bolt – Fastener from Ch. No. 119 850	2
114	N 13 331 1	Pin 2 x 12	2
115	111 837 941	Concave washer 6.4 x 12.5 for vent wing clamp	6
116	311 837 683	Clamp, top – Vent wing	2
117	N 10 210 1	Bolt, hex. hd. M 6 x 10	2

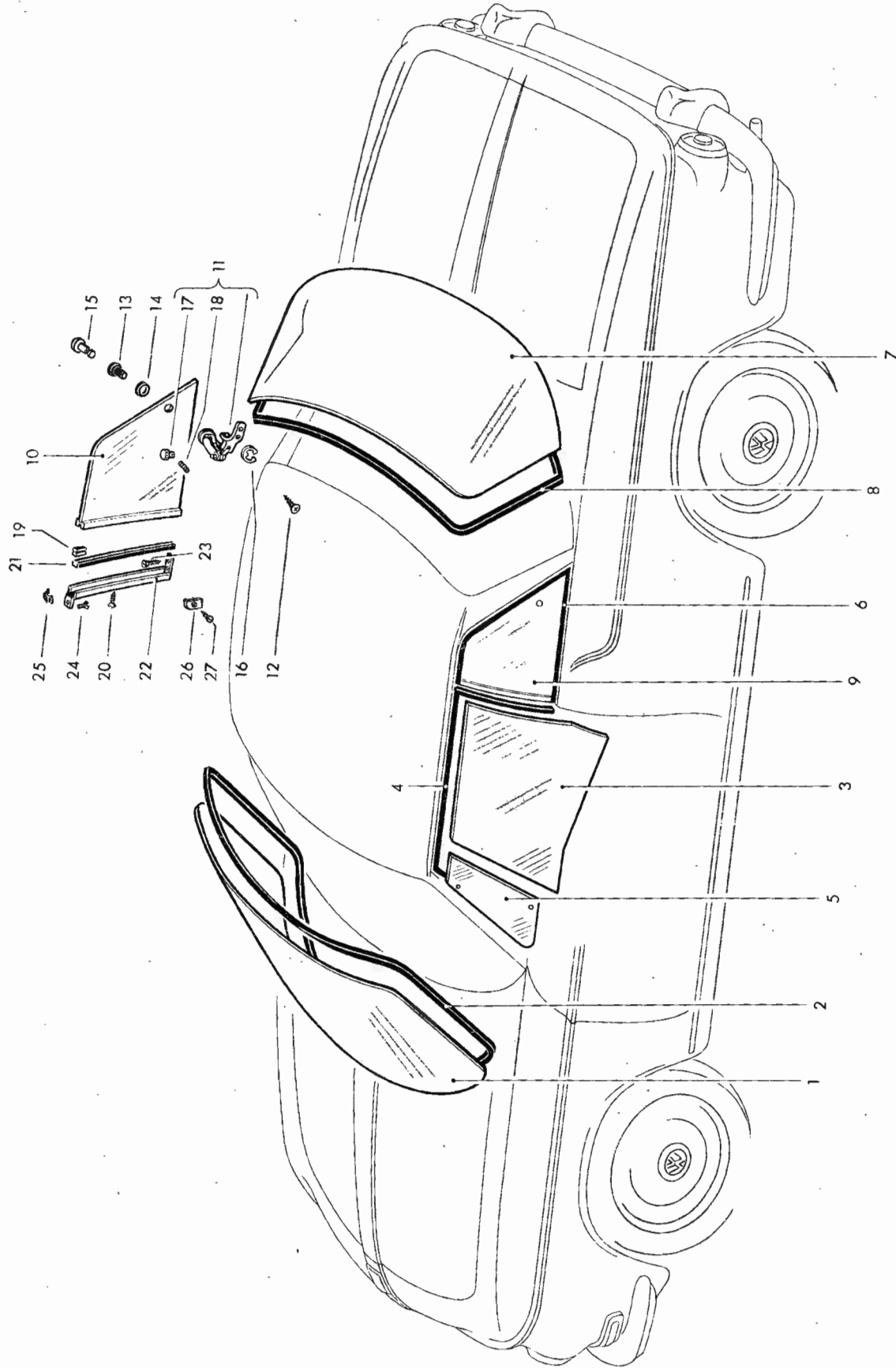

MAIN GROUP 8

BODY

Key	Part No.	Description	Qty.	Type and model
WINDOW GLASSES AND WEATHERSTRIPS				
1	343 845 101 B	Glass – Windshield	1	
(1)	343 845 101 C	Windshield (laminated glass)	1	M 256
2	343 845 121 A	Weatherstrip – Windshield glass	1	
3	343 845 201 B	Glass – Door, left	1	
(3)	343 845 202 B	Glass – Door, right	1	
4	343 845 211 B	Weatherstrip, top – Door window left	1	
(4)	343 845 212 B	Weatherstrip, top – Door window right	1	
5	343 845 251 C	Glass – Vent wing, left	1	
(5)	343 845 252 C	Glass – Vent wing, right	1	
(6)	343 845 321	Weatherstrip – Quarter window, left to Ch. No. 280 026	1	
6	343 845 321 A	Weatherstrip – Quarter window, left from Ch. No. 280 027	1	
(6)	343 845 322	Weatherstrip – Quarter window, right to Ch. No. 280 026	1	
(6)	343 845 322 A	Weatherstrip – Quarter window, right from Ch. No. 280 027	1	
7	343 845 501	Glass – Rear window	1	
(7)	343 845 501 A	Glass (heatable 12 V) – Rear window from Ch. No. 347 000 001	1	M 102
–	*311 906 061 C	Relay 12 V for heatable rear window glass	1	M 102
–	N 13 968 1	Tapping screw, fillister hd. B 4.8 x 13	1	M 102
–	N 12 104 2	Lock washer A 5.3	1	M 102
–	*211 947 511 D	Switch for heatable rear window glass	1	M 102
–	111 998 133	1 set of installation parts for heatable rear window glass (12 V)	1	M 102
–	143 971 919	Grommet for heatable rear window glass from Ch. No. 347 000 001	2	M 102
–	113 971 923	Cap – Grommet from Ch. No. 347 000 001	2	M 102
–	*111 937 093 A	Connector with fuse	1	M 102
–	*311 971 939	Cable clip	4	M 102
8	343 845 521 A	Weatherstrip – Rear window glass	1	
QUARTER WINDOW PARTS				
9	343 847 041 A	Quarter window, left, with channel	1	
10	343 847 042 A	Quarter window, right, with channel	1	
(11)	343 847 081 A	Fastener – Quarter window, left	1	
11	343 847 082 A	Fastener – Quarter window, right	1	
12	N 14 087 3	Tapping screw, csk. raised hd. B 3.5 x 16	6	

-	143 847 103	Screw, fillister hd. - Window fastener mounting to Ch. No. 252 189	2
13	113 847 205	Seal, outer - Pin	2
14	113 847 207	Seal, inner - Pin	2
15	311 847 229	Pin - Fastener mounting from Ch. No. 252 190	2
16	N 12 434 1	Lock washer 4	2
17	311 847 245	Knob - Fastener to Ch. No. 345 220 883	2
18	N 13 074 1	Stud M 3 x 5	2
19	343 847 319	Connecting strip	6
20	N 11 325 3	Tapping screw, csk. hd. B 3.5 x 13	6
21	343 847 327	Rubber hinge - Quarter window	2
(22)	343 847 339	Channel between quarter and door window, left	1
22	343 847 340	Channel between quarter and door window, right	1
23	N 11 325 3	Tapping screw, csk. hd. B 3.5 x 13	4
24	N 14 216 1	Screw, csk. hd. AM 5 x 10	2
25	143 847 347	Base, upper for channel between quarter and door window	2
26	343 847 349 B	Cap for channel between quarter and door window from Ch. No. 280 027	2
27	N 11 321 1	Tapping screw, csk. hd. BZ 2.2 x 9.5	2

MAIN GROUP 8

BODY

Moldings

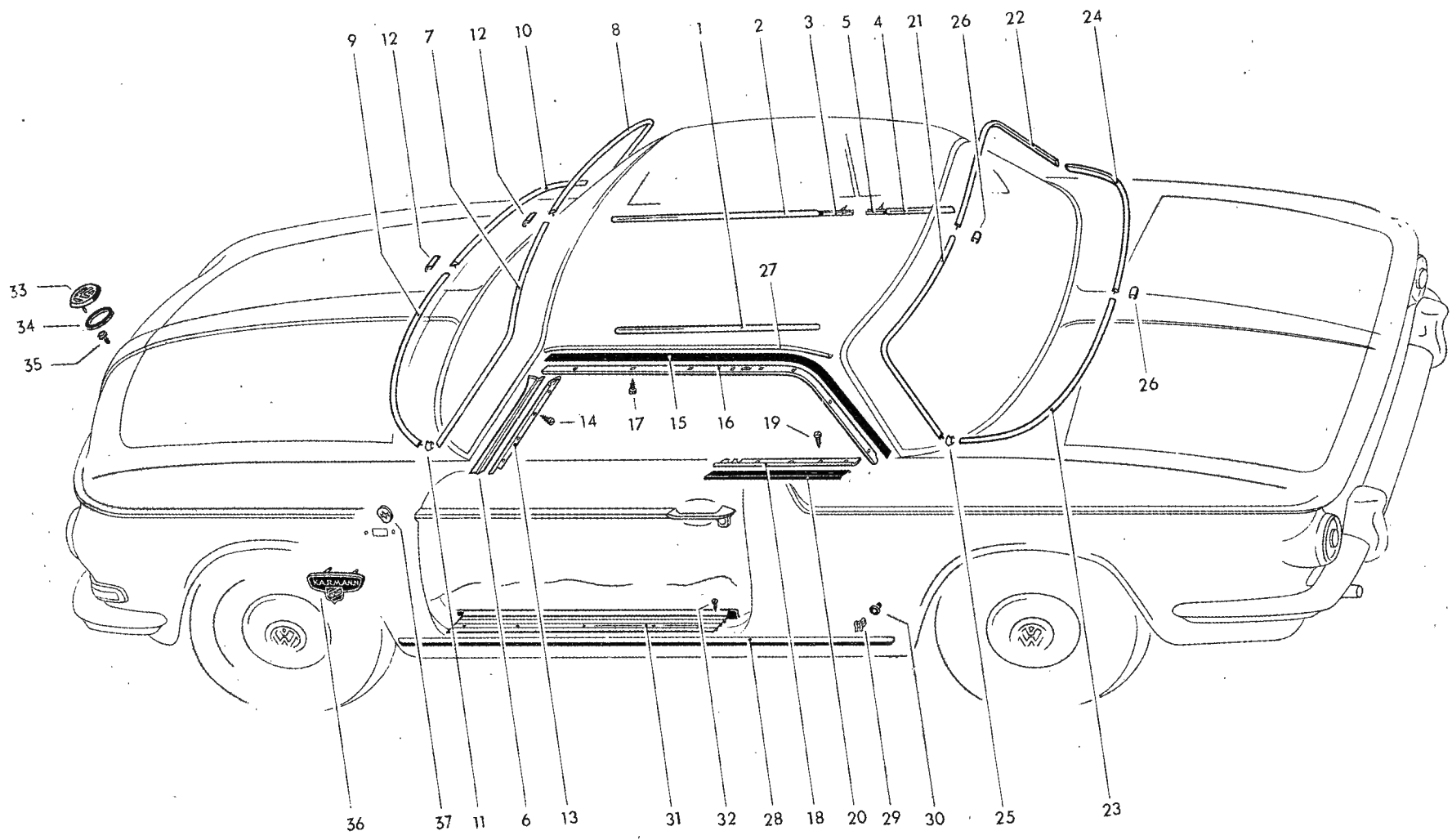

Illustration 9
Supplement 39

Type 3 - Ghio

MAIN GROUP 8

BODY

Key	Part No.	Description	Qty.	Type and model
MOLDINGS				
1	343 853 103	Molding – Door lining to Ch. No. 346 500 000	2	
(2)	343 853 105	Molding on padded strip for door to Ch. No. 346 500 000	2	
2	343 853 105 A	Molding on padded strip for door from Ch. No. 347 000 001	2	
(3)	113 853 117 A	Clamping strip – Molding to Ch. No. 346 500 000	6	
3	221 853 149	Clamping strip – Molding from Ch. No. 347 000 001	2	
(4)	343 853 115	Molding on padded strip for quarter panel to Ch. No. 346 500 000	2	
4	343 853 115 A	Molding on padded strip for quarter panel from Ch. No. 347 000 001	2	
5	221 853 149	Clamping strip – Molding from Ch. No. 347 000 001	2	
6	343 853 301	Trim plate, left – Windshield frame	1	
(6)	343 853 302	Trim plate, right – Windshield frame	1	
7	343 853 305 A	Trim molding, upper, left for windshield	1	
8	343 853 306 A	Trim molding, upper, right for windshield	1	
9	343 853 307 B	Trim molding, lower, left for windshield	1	
10	343 853 308 B	Trim molding, lower, right for windshield	1	
11	343 853 309 A	Sleeve, lower, left and right for trim molding	2	
12	343 853 309 B	Sleeve, upper and lower for trim molding from Ch. No. 347 000 001	2	
13	343 853 337	Molding – Door window weatherstrip, left on windshield frame	1	
(13)	343 853 338	Molding – Door window weatherstrip, right on windshield frame	1	
14	N 11 365 1	Tapping screw, cheese hd. B. 2.9 x 9.5	10	
15	343 853 343	Rubber strip under molding for door and quarter window weatherstrip, upper	4	
(16)	343 853 347	Molding – Door and quarter window weatherstrip, 1 upper left to Ch. No. 280 026	1	

16	343 853 347 A	Molding – Door and quarter window weatherstrip, 1 upper left from Ch. No. 280 027	
(16)	343 853 348	Molding – Door and quarter window weatherstrip, 1 upper, right to Ch. No. 280 026	
(16)	343 853 348 A	Molding – Door and quarter window weatherstrip, 1 upper, right from Ch. No. 280 027	
17	N 11 365 1	Tapping screw, cheese hd. B 2.9 x 9.5	26
(18)	343 853 353	Molding, outer at base of quarter window, left to Ch. No. 280 026	1
18	343 853 353 A	Molding, outer at base of quarter window, left from Ch. No. 280 027	1
(18)	343 853 354	Molding, outer at base of quarter window, right to Ch. No. 280 026	1
(18)	343 853 354 A	Molding, outer at base of quarter window, right from Ch. No. 280 027	1
19	N 11 365 1	Tapping screw, cheese hd. B 2.9 x 9.5	8
20		Rubber strip under moldings outer at base of quarter window (make from 343 853 343)	X
21	343 853 355 A	Trim molding, upper, left for rear window glass	1
22	343 853 356 A	Trim molding, upper, right for rear window glass	1
23	343 853 357 B	Trim molding, lower, left for rear window glass	1
24	343 853 358 B	Trim molding, lower, right for rear window glass	1
25	343 853 309 A	Sleeve, lower, left and right – Trim molding	2
26	143 853 309 B	Sleeve, upper and lower – Trim molding from Ch. No. 347 000 001	2
27	343 853 421	Molding, left – Roof	1
(27)	343 853 422	Molding, right – Roof	1
28	343 853 555	Molding, outer	2
29	343 853 547	Retaining clip – Molding outer	16
30	113 857 219 A	Washer – Clip	16
31	343 853 557 B	Molding – Sill panel	2
32	N 11 322 1	Tapping screw, csk. hd. B 2.9 x 9.5	14
33	141 853 601 B	VW sign front from Ch. No. 58 490	1

MAIN GROUP 8

BODY

Key	Part No.	Description	Qty.	Type and model
MOLDINGS				
1	343 853 103	Molding – Door lining to Ch. No. 346 500 000	2	
(2)	343 853 105	Molding on padded strip for door to Ch. No. 346 500 000	2	
2	343 853 105 A	Molding on padded strip for door from Ch. No. 347 000 001	2	
(3)	113 853 117 A	Clamping strip – Molding to Ch. No. 346 500 000	6	
3	221 853 149	Clamping strip – Molding from Ch. No. 347 000 001	2	
(4)	343 853 115	Molding on padded strip for quarter panel to Ch. No. 346 500 000	2	
4	343 853 115 A	Molding on padded strip for quarter panel from Ch. No. 347 000 001	2	
5	221 853 149	Clamping strip – Molding from Ch. No. 347 000 001	2	
6	343 853 301	Trim plate, left – Windshield frame	1	
(6)	343 853 302	Trim plate, right – Windshield frame	1	
7	343 853 305 A	Trim molding, upper, left for windshield	1	
8	343 853 306 A	Trim molding, upper, right for windshield	1	
9	343 853 307 B	Trim molding, lower, left for windshield	1	
10	343 853 308 B	Trim molding, lower, right for windshield	1	
11	343 853 309 A	Sleeve, lower, left and right for trim molding	2	
12	343 853 309 B	Sleeve, upper and lower for trim molding from Ch. No. 347 000 001	2	
13	343 853 337	Molding – Door window weatherstrip, left on windshield frame	1	
(13)	343 853 338	Molding – Door window weatherstrip, right on windshield frame	1	
14	N 11 365 1	Tapping screw, cheese hd. B 2.9 x 9.5	10	
15	343 853 343	Rubber strip under molding for door and quarter window weatherstrip, upper	4	
(16)	343 853 347	Molding – Door and quarter window weatherstrip, upper left to Ch. No. 280 026	1	

16	343 853 347 A	Molding – Door and quarter window weatherstrip, 1 upper left from Ch. No. 280 027	
(16)	343 853 348	Molding – Door and quarter window weatherstrip, 1 upper, right to Ch. No. 280 026	
(16)	343 853 348 A	Molding – Door and quarter window weatherstrip, 1 upper, right from Ch. No. 280 027	
17	N 11 365 1	Tapping screw, cheese hd. B 2.9 x 9.5	26
(18)	343 853 353	Molding, outer at base of quarter window, left to Ch. No. 280 026	1
18	343 853 353 A	Molding, outer at base of quarter window, left from Ch. No. 280 027	1
(18)	343 853 354	Molding, outer at base of quarter window, right to Ch. No. 280 026	1
(18)	343 853 354 A	Molding, outer at base of quarter window, right from Ch. No. 280 027	1
19	N 11 365 1	Tapping screw, cheese hd. B 2.9 x 9.5	8
20		Rubber strip under moldings outer at base of quarter window (make from 343 853 343)	X
21	343 853 355 A	Trim molding, upper, left for rear window glass	1
22	343 853 356 A	Trim molding, upper, right for rear window glass	1
23	343 853 357 B	Trim molding, lower, left for rear window glass	1
24	343 853 358 B	Trim molding, lower, right for rear window glass	1
25	343 853 309 A	Sleeve, lower, left and right – Trim molding	2
26	143 853 309 B	Sleeve, upper and lower – Trim molding from Ch. No. 347 000 001	2
27	343 853 421	Molding, left – Roof	1
(27)	343 853 422	Molding, right – Roof	1
28	343 853 555	Molding, outer	2
29	343 853 547	Retaining clip – Molding outer	16
30	113 857 219 A	Washer – Clip	16
31	343 853 557 B	Molding – Sill panel	2
32	N 11 322 1	Tapping screw, csk. hd. B 2.9 x 9.5	14
33	141 853 601 B	VW sign front from Ch. No. 58 490	1

34	141 853 611	Packing – VW sign front from Ch. No. 58 490	1	
35	343 853 615	Seal – VW sign front from Ch. No. 58 490	2	
–	411 853 675	Inscription “Automatic” from Ch. No. 349 000 001	1	
–	361 853 679	Inscription “S” from Ch. No. 211 975 to 345 220 883	1	
–	361 853 687	Inscription “Volkswagen” from Ch. No. 58 490 to 345 220 883	1	
–	361 853 687 A	Inscription “VW 1600” from Ch. No. 346 000 001 to 346 500 000	1	
–	361 853 687 B	Inscription “Volkswagen” from Ch. No. 346 000 001 to 346 500 000	1	M 14, M 274
–	361 853 687 D	Inscription “VW 1600 L” from Ch. No. 347 000 001	1	
–	361 853 691 A	Inscription “1500” to Ch. No. 345 220 883	1	
–	343 853 615	Seal – Inscription 411 853 675/361 853 679/687/687 A 687 B 687 D/691 A	7	
–	343 853 901	Inscription “Karmann” to Ch. No. 58 489	1	
–	343 853 903	Sign “Ghia” to Ch. No. 58 489	1	
–	131 853 695	Clamping plate to Ch. No. 58 489	1	
–	343 853 905	Inscription “Karmann Ghia” for hood rear	1	
–	343 853 907	Mounting washer – Inscription “Karmann Ghia”	4	
–	343 853 909	Speed nut 1.5 – Inscription “Karmann” 343 853 901	3	
–	141 853 911	Inscription “Karmann Ghia” instrument panel from Ch. No. 347 000 001	1	
–	141 853 913	Mounting washer – Inscription 141 853 911	3	
36	343 853 921	Sign “Karmann Ghia” (for sealing off the parking lamp opening) from Ch. No. 265 685	2	M 274
37	N 12 052 1	Clamping plate 3 – Sign	4	M 274

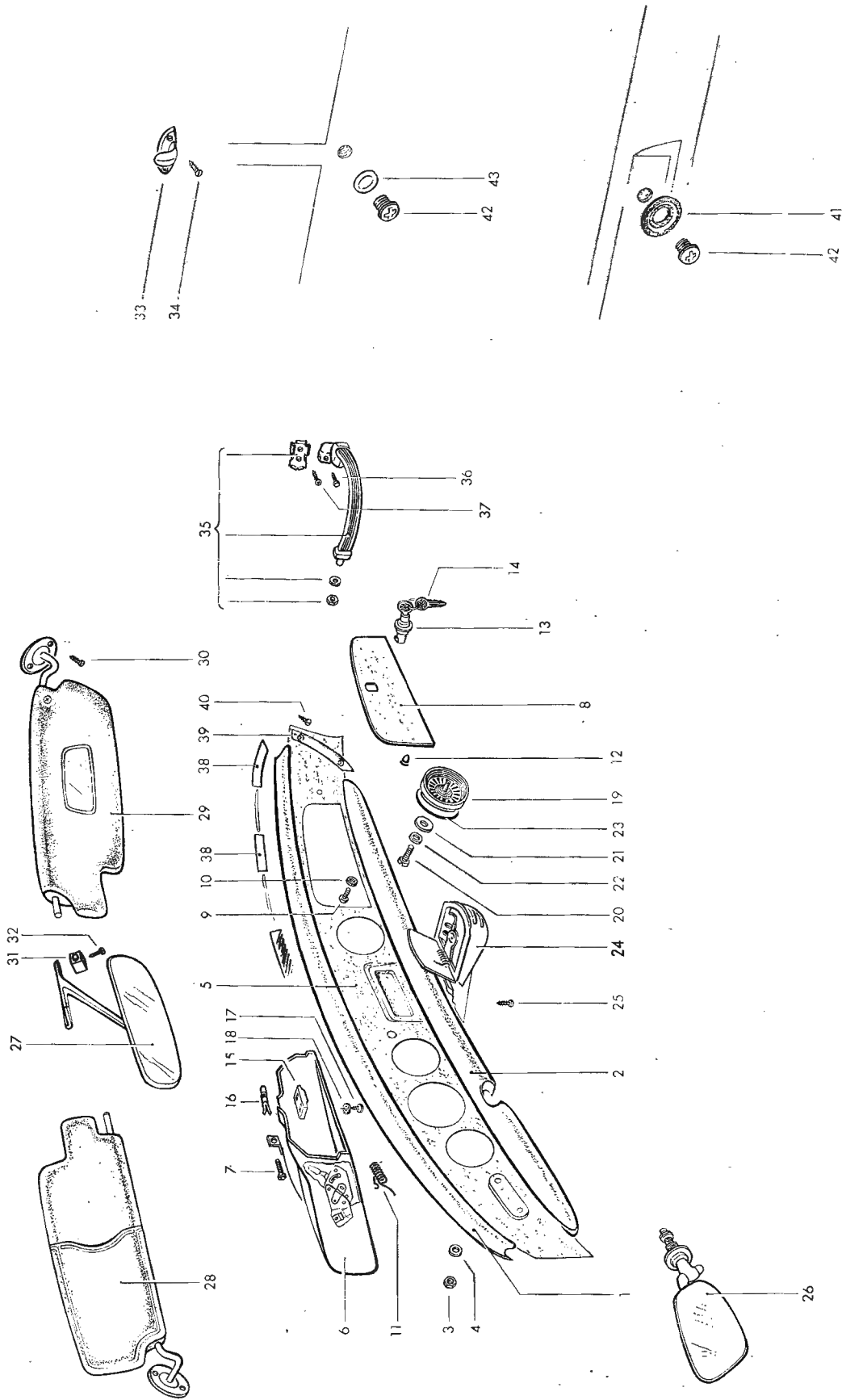

Illustration 10
Supplement 39

MAIN GROUP 8

BODY

Key	Part No.	Description	Qty.	Type and model
INSTRUMENT PANEL FITTINGS, REAR VIEW MIRROR				
1	343 857 051	Instrument panel cover	1	
	8/65 - 7/66	671 teak - 51		
	8/65 - 7/66	651 pigalle - 79		
	9/61 -	041 black		
(2)	343 857 061 A	Padded strip - Instrument panel to Ch. No. 347 500 000	1	343, 345
	8/65 - 7/66	671 teak - 51		
	8/65 - 7/66	651 pigalle - 79		
	9/61 - 7/67	041 black		
2	343 857 061 B	Padded strip - Instrument panel from Ch. No. 348 000 001	1	343, 345
	8/67 -	041 black		
(2)	344 857 061	Padded strip - Instrument panel to Ch. No. 347 500 000	1	344, 346
	8/65 - 7/66	671 teak - 51		
	8/65 - 7/66	651 pigalle - 79		
	1/64 - 7/67	041 black		
(2)	344 857 061 A	Padded strip - Instrument panel from Ch. No. 348 000 001	1	344, 346
	8/67 -	041 black		
3	N 11 006 2	Nut, hex. M 6	10	
4	N 12 226 2	Spring washer B 6	10	
(5)	343 857 071	Instrument panel facing from Ch. No. 347 000 001 to 347 500 000	1	343, 345
	8/66 - 7/67	099 wood grain		
5	343 857 071 A	Instrument panel facing from Ch. No. 348 000 001	1	343, 345
(5)	344 857 071	Instrument panel facing from Ch. No. 347 000 001 to 347 500 000	1	344, 346
	8/66 - 7/67	099 wood grain		
(5)	344 857 071 A	Instrument panel facing from Ch. No. 348 000 001	1	344, 346
6	343 857 101 A	Glove compartment with hood lock control	1	343, 345
(6)	344 857 101 A	Glove compartment with hood lock control	1	344, 346
7	N 10 209 1	Bolt, hex. hd. M 5 x 25	1	
8	343 857 121 A	Lid - Glove compartment to Ch. No. 348 500 000	1	343, 345
	8/66 - 7/68	099 wood grain		
(8)	343 857 121 B	Lid - Glove compartment from Ch. No. 349 000 001	1	343, 345
	8/68 -	099 wood grain		

(8)	344 857 121 B	Lid – Glove compartment	1	344, 346
	8 65 –	099 wood grain		
9	N 10 206 1	Bolt, hex. hd. M 5 x 6	2	
10	N 12 104 2	Spring washer A 5.3	2	
11	111 805 163	Spring – Glove compartment lid	1	343, 345
(11)	112 805 163	Spring – Glove compartment lid	1	344, 346
12	111 857 145 A	Rubber stop – Glove compartment lid	2	
13	311 857 131	Lock – Glove compartment lid	1	
		to Ch. No. 348 500 000		
–	113 857 131	Lock with keys	1	
		for glove compartment lid		
		from Ch. No. 349 000 001		
		Profile SC, SU, SV		
14	111 837 219 A	Key blank	2	
		(for finished keys state key number)		
	8 61 – 7 68	S80 Profile A		
	8 61 – 7 68	S66 Profile K		
	8 68 –	S73 Profile SC		
	8 68 –	S74 Profile SU		
	8 68 –	S75 Profile SV		
15	311 857 133	Striker plate – Glove compartment lid	1	
		to Ch. No. 348 500 000		
(15)	343 857 133	Striker plate – Glove compartment lid	1	
		from Ch. No. 349 000 001		
16	311 857 169	Speed nut – Striker plate	1	
17	N 13 967 1	Tapping screw, fillister hd. B 4.2 x 19	2	
18	N 12 121 2	Lock washer A 4.3	2	
–	343 857 215	Insert – Loudspeaker aperture	1	
		(Knob brass-colored)		
		to Ch. No. 346 042 883		
–	343 857 215 A	Insert – Loudspeaker aperture	1	
		(Knob silver-colored)		
		from Ch. No. 346 042 884 to 346 500 000		
–	N 12 224 1	Spring washer B 4	2	
–	N 11 004 2	Nut, hex. M 4	2	
19	343 857 215 B	Insert – Loudspeaker aperture	1	
		(Knob silver-colored)		
		from Ch. No. 347 000 001		
20	N 14 123 3	Screw, fillister head AM 4 x 10	1	
21	N 11 664 1	Washer 4.1	1	
22	N 12 224 1	Spring washer B 4	1	
23	341 957 375	Seal – Cover plate	1	
–	343 857 231	Cover plate – Radio compartment	1	
		to Ch. No. 346 500 000		

-	141 857 231 A	Cover plate – Radio compartment with plastic foil (see Workshop Bulletin A-40)	1	
	8 66 -	099 wood grain from Ch. No. 347 000 001		
-	343 857 241	Packing – Cover plate to Ch. No. 346 500 000	1	
-	N 12 081 1	Speed nut B 6 to Ch. No. 345 106 919	2	
24	343 857 301	Ashtray – Instrument panel	1	
25	N 11 367 2	Tapping screw, cheese hd. B 3.5 x 9.5	4	
26	141 857 501	Rear view mirror, outer	1	343, 345
(26)	142 857 501	Rear view mirror, outer	1	344, 346
-	141 857 502 A	Rear view mirror, outer, right, convex from Ch. No. 349 000 001	1	M 62, M 528: 343, 345
27	343 857 507	Rear view mirror, inner (anti-dazzle glass)	1	
(27)	343 857 507 B	Rear view mirror, inner (normal glass)	1	
(27)	343 857 507 C	Rear view mirror, inner, dipping	1	M 206
(28)	343 857 551	Sun vizor left to Ch. No. 483 592	1	
	9 61 - 7 64	395 ice-blue – 58, 62, 73, 77		
	9 61 - 7 64	466 silver beige – 57, 59, 60, 61, 75, 76, 78, 79		
28	343 857 551 A	Sun vizor left from Ch. No. 345 000 001	1	343, 345
	8 64 -	581 cloud white		
(28)	344 857 551	Sun vizor left from Ch. No. 345 000 001	1	344, 346
	8 64	581 cloud white		
(29)	343 857 552	Sun vizor right to Ch. No. 483 592	1	
	9 61 - 7 64	395 ice blue – 58, 62, 73, 77		
	9 61 - 7 64	• 466 silver beige – 57, 59, 60, 61, 75, 76, 78, 79 replacement: 343 857 551 A/552 A (581)		
29	343 857 552 A	Sun vizor right from Ch. No. 345 000 001	1	343, 345
	8 64 -	581 cloud white		
(29)	344 857 552	Sun vizor right from Ch. No. 345 000 001	1	344, 346
	8 64 -	581 cloud white		
30	N 14 094 2	Tapping screw, csk. raised hd. B 4.2 x 16	4	
(31)	343 857 561	Retainer – Sun vizor left	1	
	9 61 - 7 64	395 ice blue – 58, 62, 73, 77		
	9 61 - 7 64	466 silver beige – 57, 59, 60, 61, 75, 76, 78, 79		
	8 64 -	581 cloud white		

31	343 857 562	Retainer – Sun vizor right	1	
	9 61 – 7 64	395 ice blue – 58, 62, 73, 77		
	9 61 –	581 cloud white		
32	343 857 567	Screw – Rear view mirror and bracket	2	
33	143 857 635 A	Coat hook	2	
34	N 11 322 1	Tapping screw, countersunk hd. B 2.9 x 9.5	4	
35	343 857 641	Grab handle – Front seat passenger	1	
	9 61	041 black		
	8 65 – 7 66	671 teak – 51		
	8 65 – 7 66	651 pigalle – 79		
36	N 10 207 3	Bolt, hex. hd. M 5 x 12	1	
37	N 13 962 1	Tapping screw, countersunk hd. B 3.9 x 16	1	
38	343 857 687 A	Cover strip – Instrument panel	1	
	9 61 –	041 black		
(39)	343 857 691	Retaining strip, left – Instrument panel cover	1	
39	343 857 692	Retaining strip, right – Instrument panel cover	1	
40	N 11 322 1	Tapping screw, countersunk hd. B 2.9 x 9.5	4	
		to Ch. No. 348 500 000		
–	111 857 707 A	Spacer 11.5 x 30	X	
		for tunnel fitting mounting		
–	111 857 755	Tunnel fitting – Safety belt	1	
–	111 857 757	Bolt, hex. hd.	2	
		for tunnel fitting mounting		
–	N 12 238 2	Spring washer B 16	2	
–	311 857 761	Adapter bush M 24 x 1.5 to 7/16"	X	
		for safety belt mounting		
–	111 857 779	Sealing ring 1.5 mm – Safety belt mounting	4	M 259
		on floor plate		
		from Ch. No. 466 250 to 346 500-000		
–	111 857 781	Washer – Tunnel fitting	2	
(41)	311 857 781	Escutcheon – Safety belt mounting on frame	2	
		to Ch. No. 466 249		
	9 61 – 7 63	469 anthracite		
	8 63 – 5 64	043 grey-black		
41	411 857 781	Escutcheon – Safety belt mounting	2	
		on frame		
		from Ch. No. 466 250		
	6/64 –	043 grey-black		
42	111 857 785	Cover bush	6	
		for safety belt mounting		
		from Ch. No. 466 250		
	6/64 –	043 grey-black		

(42)	311 857 785	Cover bush	4
		for safety belt mounting	
		to Ch. No. 466 249	
	9/61 - 7/63	469 anthracite	
	9/61 - 5/64	043 grey-black	
43	111 857 795	Escutcheon - Safety belt mounting in quarter	2
		panel	
		from Ch. No. 466 250	
	8/65 -	043 grey black	
(43)	311 857 795	Escutcheon - Safety belt mounting	2
		to Ch. No. 466 249	
	9/61 - 5/64	043 grey-black	
-	113 857 797 A	Escutcheon - Safety belt mounting on floor plate	2
		from Ch. No. 466 250	
	6/64 -	046 lava - 50, 51, 54, 63, 78, 79, 80, 81	

MAIN GROUP 8

BODY

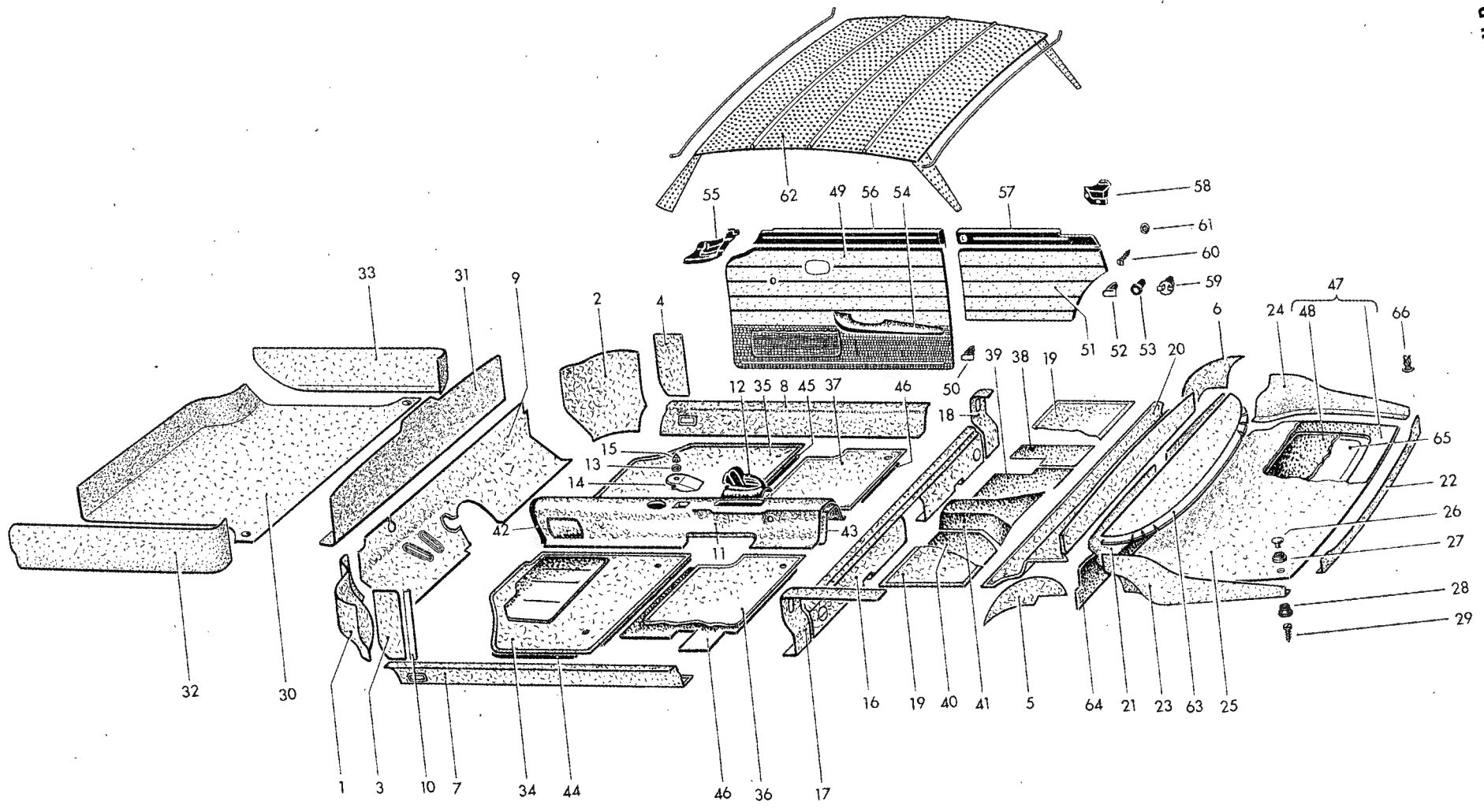

Floor covering
Interior trim

Illustration 11
Supplement 39

Type 3 - Ghio

**FRONT PANEL LINING
AND FLOOR COVERING**

(1)	343 863 023	Lining – Front panel, left to Ch.No. 346 500 000	1
	9/61 – 7/62	042 shadow blue – 58, 77	
	9/61 – 7/62	380 turquoise – 62, 73	
	9/61 – 7/62	596 tin grey – 57, 59, 75, 76	
	8/62 – 7/64	046 lava	
	8/64 – 7/65	596 tin grey	
	8/65 – 7/66	672 rust – 51	
	8/65 – 7/66	634 ultra blue – 54	
	8/65 – 7/66	652 scarlet – 79	
	8/65 – 7/66	662 almond beige – 81	
	8/65 – 7/66	046 lava – 50, 63, 78, 80	
1	343 863 023 A	Lining – Front panel, left (loop quality) from Ch. No. 347 000 001	1
	8/66 – 7/67	742 clematis – 67	
	8/66 – 7/68	192 lave 68 – 10, 42, 43, 66, 84, 91	
	8/66 – 7/68	193 dark brown 68 – 12, 31, 32, 68, 73, 74	
	8/68 –	192 lave 68 – 10, 31, 40, 47	
	8/68 –	193 dark brown 68 – 12, 32	
(2)	343 863 024	Lining – Front panel, right to Ch. No. 346 500 000	1
	9/61 – 7/62	042 shadow blue – 58, 77	
	9/61 – 7/62	380 turquoise – 62, 73	
	9/61 – 7/62	596 tin grey – 57, 59, 75, 76	
	8/62 – 7/64	046 lava	
	8/64 – 7/65	596 tin grey	
	8/65 – 7/66	672 rust – 51	
	8/65 – 7/66	634 ultra blue – 54	
	8/65 – 7/66	652 scarlet – 79	
	8/65 – 7/66	662 almond beige – 81	
	8/65 – 7/66	046 lava – 50, 63, 78, 80	
2	343 863 024 A	Lining – Front panel, right (loop quality) from Ch. No. 347 000 001	1
	8/66 – 7/67	742 clematis – 67	
	8/66 – 7/68	192 lave 68 – 10, 42, 43, 66, 84, 91	
	8/66 – 7/68	193 dark brown 68 – 12, 31, 32, 68, 73, 74	
	8/68 –	192 lave 68 – 10, 31, 40, 47	
	8/68 –	193 dark brown 68 – 12, 32	

(3)	343 863 027	Hinge pillar lining, left	1
		to Ch. No. 346 500 000	
	9 61 - 7 62	042 shadow blue - 58, 77	
	9 61 - 7 62	380 turquoise - 62, 73	
	9 61 - 7 62	596 tin grey - 57, 59, 75, 76	
	8 62 - 7 64	046 lava	
	8 64 - 7 65	596 tin grey	
	8 65 - 7 66	672 rust - 51	
	8 65 - 7 66	634 ultra blue - 54	
	8 65 - 7 66	652 scarlet - 79	
	8 65 - 7 66	662 almond beige - 81	
	8 65 - 7 66	046 lava - 50, 63, 78, 80	
3	343 863 027 A	Hinge pillar lining, left	1
		(loop quality)	
		from Ch. No. 347 000 001	
	8 66 - 7 67	742 clematis - 67	
	8 66 - 7 68	192 lava 68 - 10, 42, 43, 66, 84, 91	
	8 66 - 7 68	193 dark brown 68 - 12, 31, 32, 68, 73, 74	
	8 68 -	192 lava 68 - 10, 31, 40, 47	
	8 68 -	193 dark brown 68 - 12, 32	
(4)	343 863 028	Hinge pillar lining, right	1
		to Ch. No. 346 500 000	
	9 61 - 7 62	042 shadow blue - 58, 77	
	9 61 - 7 62	380 turquoise - 62, 73	
	9 61 - 7 62	596 tin grey - 57, 59, 75, 76	
	8 62 - 7 64	046 lava	
	8 64 - 7 65	596 tin grey	
	8 65 - 7 66	672 rust - 51	
	8 65 - 7 66	634 ultra blue - 54	
	8 65 - 7 66	652 scarlet - 79	
	8 65 - 7 66	662 almond beige - 81	
	8 65 - 7 66	046 lava - 50, 63, 78, 80	
4	343 863 028 A	Hinge pillar lining, right	1
		(loop quality)	
		from Ch. No. 347 000 001	
	8 66 - 7 67	742 clematis - 67	
	8 66 - 7 68	192 lava 68 - 10, 42, 43, 66, 84, 91	
	8 66 - 7 68	193 dark brown 68 - 12, 31, 32, 68, 73, 74	
	8 68 -	192 lava 68 - 10, 31, 40, 47	
	8 68 -	193 dark brown 68 - 12, 32	
(5)	343 863 065	Lining - Wheel housing, rear, left	1
		to Ch. No. 346 500 000	
	9 61 - 7 62	042 shadow blue - 58, 77	
	9 61 - 7 62	380 turquoise - 62, 73	
	9 61 - 7 62	426 graphite - 57, 59, 75, 76	
	8 62 - 7 64	046 lava	
	8 64 - 7 65	596 tin grey	
	8 65 - 7 66	672 rust - 51	

	8/65 - 7/66	634 ultra blue - 54	
	8/65 - 7/66	652 scarlet - 79	
	8/65 - 7/66	662 almond beige - 81	
	8/65 - 7/66	046 lava - 50, 63, 78, 80	
5	343 863 065 A	Lining - Wheel housing, rear, left (loop quality) from Ch. No. 347 000 001	1
	8/66 - 7/67	742 clematis - 67	
	8/66 - 7/68	192 lava 68 - 10, 42, 43, 66, 84, 91	
	8/66 - 7/68	193 dark brown 68 - 12, 31, 32, 68, 73, 74	
	8/68 -	192 lava 68 - 10, 31, 40, 47	
	8/68 -	193 dark brown 68 - 12, 32	
(6)	343 863 066	Lining - Wheel housing, rear, right to Ch. No. 346 500 000	1
	9/61 - 7/62	042 shadow blue - 58, 77	
	9/61 - 7/62	380 turquoise - 62, 73	
	9/61 - 7/62	596 tin grey - 57, 59, 75, 76	
	8/62 - 7/64	046 lava	
	8/64 - 7/65	596 tin grey	
	8/65 - 7/66	672 rust - 51	
	8/65 - 7/66	634 ultra blue - 54	
	8/65 - 7/66	652 scarlet - 79	
	8/65 - 7/66	662 almond beige - 81	
	8/65 - 7/66	046 lava - 50, 63, 78, 80	
6	343 863 066 A	Lining - Wheel housing, rear, right (loop quality) from Ch. No. 347 000 001	1
	8/66 - 7/67	742 clematis - 67	
	8/66 - 7/68	192 lava 68 - 10, 42, 43, 66, 84, 91	
	8/66 - 7/68	193 dark brown 68 - 12, 31, 32, 68, 73, 74	
	8/68 -	192 lava 68 - 10, 31, 40, 47	
	8/68 -	193 dark brown 68 - 12, 32	
(7)	343 863 071	Lining - Side member, left to Ch. No. 64 915	1
	9/61 - 7/62	042 shadow blue - 58, 77	
	9/61 - 7/62	380 turquoise - 62, 73	
	9/61 - 7/62	596 tin grey - 57, 59, 75, 76	
(7)	343 863 071 A	Lining - Side member, left from Ch. No. 64 916 to 346 500 000	1
	8/62 - 7/64	046 lava	
	8/64 - 7/65	596 tin grey	
	8/65 - 7/66	672 rust - 51	
	8/65 - 7/66	634 ultra blue - 54	
	8/65 - 7/66	652 scarlet - 79	
	8/65 - 7/66	662 almond beige - 81	
	8/65 - 7/66	046 lava - 50, 63, 78, 80	

(7)	343 863 071 B	Lining – Side member, left (loop quality) from Ch. No. 347 000 001 to 347 500 000	1	
	8/66 – 7/67	046 lava – 66, 84, 91 replacement: 343 863 071 C (192)		
	8/66 – 7/67	742 clematis – 67		
	8/66 – 7/67	772 dark brown – 68, 73, 74		
7	343 863 071 C	Lining – Side member, left (loop quality) from Ch. No. 348 000 001	1	
	8/67 – 7/68	192 lava 68 – 10, 42, 43		
	8/67 – 7/68	193 dark brown 68 – 12, 31, 32		
	8/68 –	192 lava 68 – 10, 31, 40, 47		
	8/68 –	193 dark brown 68 – 12, 32		
(8)	343 863 072	Lining – Side member, right to Ch. No. 64 915	1	
	9/61 – 7/62	042 shadow blue – 58, 77		
	9/61 – 7/62	380 turquoise – 62, 73		
	9/61 – 7/62	596 tin grey – 57, 59, 75, 76		
(8)	343 863 072 A	Lining – Side member, right from Ch. No. 64 916 to 346 500 000	1	
	8/62 – 7/64	046 lava		
	8/64 – 7/65	596 tin grey		
	8/65 – 7/66	672 rust – 51		
	8/65 – 7/66	634 ultra blue – 54		
	8/65 – 7/66	652 scarlet – 79		
	8/65 – 7/66	662 almond beige – 81		
	8/65 – 7/66	046 lava – 50, 63, 78, 80		
8	343 863 072 B	Lining – Side member, right (loop quality) from Ch. No. 347 000 001 to 347 500 000	1	
	8/66 – 7/67	046 lava – 66, 84, 91		
(8)	343 863 072 C	Lining – Side member, right (loop quality)	1	
	8/66 – 7/67	193 dark brown – 68, 73, 74		
	8/67 – 7/68	192 lava 68 – 10 42, 43		
	8/67 – 7/68	193 dark brown 68 – 12, 31, 32		
	8/68 –	192 lava – 10, 31, 40, 47		
	8/68 –	193 dark brown 68 – 12, 32		
(9)	343 863 107	Lining – Front panel, center to Ch. No. 483 592	1	343, 345,
	9/61 – 7/62	042 shadow blue – 58, 77		
	9/61 – 7/62	380 turquoise – 62, 73		
	9/61 – 7/62	596 tin grey – 57, 59, 75, 76		
	8/62 – 7/64	046 lava		

(9)	343 863 107 B	Lining – Front panel, center from Ch. No. 345 000 001 to 346 500 000	1	343, 345
	8/64 – 7/65	596 tin grey		
	8/65 – 7/66	672 rust – 51		
	8/65 – 7/66	634 ultra blue – 54		
	8/65 – 7/66	652 scarlet – 79		
	8/65 – 7/66	662 almond beige – 81		
	8/65 – 7/66	046 lava – 50, 63, 78, 80		
(9)	343 863 107 C	Lining – Front panel, center (loop quality) from Ch. No. 347 000 001 to 347 500 000	1	343, 345
	8/66 – 7/67	742 clematis – 67		
	8/66 – 7/67	192 lava 68 – 66, 84, 91		
	8/66 – 7/67	193 dark brown 68 – 68, 73, 74		
9	343 863 107 D	Lining – Front panel, center (loop quality) from Ch. No. 348 000 001	1	343, 345
	8/67 – 7/68	192 lava 68 – 10, 42, 43		
	8/67 – 7/68	193 dark brown 68 – 12, 31, 32		
	8/68 –	192 lava 68 – 10, 31, 40, 47		
	8/68 –	193 dark brown 68 – 12, 32		
(9)	343 863 107 E	Lining – Front panel, center (loop quality) from Ch. No. 348 015 226	1	M 249: 343, 345
	8/67 – 7/68	192 lava 68 – 10, 42, 43		
	8/67 – 7/68	193 dark brown 68 – 12, 31, 32		
	8/68 –	192 lava 68 – 10, 31, 40, 47		
	8/68 –	193 dark brown 68 – 12, 32		
(9)	344 863 107	Lining – Front panel, center to Ch. No. 483 592	1	344, 346
	1/64 – 7/64	401 black-grey		
(9)	344 863 107 B	Lining – Front panel, center from Ch. No. 345 000 001 to 346 500 000	1	344, 346
	8/64 – 7/65	596 tin grey		
	8/65 – 7/66	672 rust – 51		
	8/65 – 7/66	634 ultra blue – 54		
	8/65 – 7/66	652 scarlet – 79		
	8/65 – 7/66	662 almond beige – 81		
	8/65 – 7/66	046 lava – 50, 63, 78, 80		
(9)	344 863 107 C	Lining – Front panel, center (loop quality) from Ch. No. 347 000 001 to 347 500 000	1	344, 346
	8/66 – 7/67	742 clematis – 67		
	8/66 – 7/67	192 lava 68 – 66, 84, 91		
	8/66 – 7/67	193 dark brown 68 – 68, 73, 74		

(9)	344 863 107 D	Lining – Front panel, center (loop quality) from Ch. No. 348 000 001	1	344, 346
	8/67 – 7/68	192 lava 68 – 10, 42, 43		
	8/67 – 7/68	193 dark brown 68 – 12, 31, 32		
	8/68 –	192 lava 68 – 10, 31, 40, 47		
	8/68 –	193 dark brown 68 – 12, 32		
(9)	344 863 107 E	Lining – Front panel, center (loop quality) from Ch. No. 348 015 226	1	M 249: 344, 346
	8/67 – 7/68	192 lava 68 – 10, 42, 43		
	8/67 – 7/68	193 dark brown 68 – 12, 31, 32		
	8/68 –	192 lava 68 – 10, 31, 40, 47		
	8/68 –	193 dark brown 68 – 12, 32		
(10)	141 863 137	Fixing strip – Hinge pillar lining to Ch. No. 346 500 000	2	
10	141 863 137 A	Fixing strip, left – Hinge pillar lining from Ch. No. 347 000 001	1	
(10)	141 863 138	Fixing strip, right – Hinge pillar lining from Ch. No. 347 000 001	1	
–	N 11 365 1	Tapping screw, cheese hd. B 2.9 x 9.5	8	
(11)	343 863 311	Lining – Frame tunnel to Ch. No. 64 915	1	343, 345
	9/61 – 7/62	042 shadow blue – 58, 62, 73, 77		
	9/61 – 7/62	596 tin grey – 57, 59, 75, 76		
(11)	343 863 311 A	Lining – Frame tunnel from Ch. No. 64 916 to 221 974	1	343, 345
	8/62 – 7/63	046 lava		
(11)	343 863 311 B	Lining – Frame tunnel from Ch. No. 221 975 to 466 249	1	
	8/63 – 5/64	046 lava		
(11)	343 863 311 C	Lining – Frame tunnel from Ch. No. 466 250 to 346 500 000	1	
	6/64 – 7/65	596 tin grey		
	8/65 – 7/66	672 rust – 51		
	8/65 – 7/66	634 ultra blue – 54		
	8/65 – 7/66	652 scarlet – 79		
	8/65 – 7/66	662 almond beige – 81		
	8/65 – 7/66	046 lava – 50, 63, 78, 80		
11	343 863 311 D	Lining – Frame tunnel (loop quality) from Ch. No. 347 000 001	1	
	8/66 – 7/67	742 clematis – 67		
	8/66 – 7/68	192 lava 68 – 10, 42, 43, 66, 84, 91		
	8/66 – 7/68	193 dark brown 68 – 12, 31, 32, 68, 73, 74		
	8/68 –	192 lava 68 – 10, 31, 40, 74		
	8/68 –	193 dark brown 68 – 12, 32		

(11)	343 863 311 E	Lining – Frame tunnel (loop quality) from Ch. No. 348 015 226	1	M 249
	8/67 – 7/68	192 lava 68 – 10, 42, 43		
	8/67 – 7/68	193 dark brown 68 – 12, 31, 32		
	8/68 –	192 lava 68 – 10, 31, 40, 47		
	8/68 –	193 dark brown 68 – 12, 32		
12	111 863 339 A	Rubber boot – Hand brake lever from Ch. No. 347 000 001 to 347 500 000	1	
	8/66 – 7/67	043 grey-black		
(12)	311 863 341 A	Rubber boot – Hand brake lever to Ch. No. 346 500 000	1	
	9/61 – 7/62	290 satin blue – 58, 77		
	9/61 – 7/62	444 malachite green – 62, 73		
	9/61 – 7/62	469 anthracite – 57, 59, 75, 76		
	8/64 – 7/65	469 anthracite		
	8/65 – 7/66	043 grey-black		
(12)	311 711 461	Rubber boot – Hand brake lever from Ch. No. 348 000 001	1	
	8/67 –	043 grey-black		
-	113 863 345 A	Retaining ring – Rubber boot to Ch. No. 345 126 049	1	
	9/61 – 2/65	043 grey-black		
13	311 863 347	Washer – Cap nut from Ch. No. 211 975 to 346 500 000	1	
	8/68 – 7/66	046 lava		
(14)	311 863 351	Boot – Heater control to Ch. No. 221 974	1	
	9/61 – 7/62	426 graphite – 57, 59, 75, 76		
	9/61 – 7/63	043 grey-black		
14	311 863 353	Cover – Heater control from Ch. No. 221 975 to 346 500 000	1	
	8/63 – 7/66	046 lava		
15	311 863 357 A	Cap nut – Cover from Ch. No. 221 975 to 346 500 000	1	
	8/63 – 7/66	046 lava		
(16)	343 863 381	Lining – Kick plate to Ch. No. 64 915	1	
	9/61 – 7/62	042 shadow blue – 58, 77		
	9/61 – 7/62	380 turquoise – 62, 73		
	9/61 – 7/62	596 tin grey – 57, 59, 75, 76		
(16)	343 863 381 A	Lining – Kick plate from Ch. No. 64 916 to 106 699	1	
	8/62 – 10/62	401 black-grey		
(16)	343 863 381 B	Lining – Kick plate from Ch. No. 106 700 to 221 974	1	
	11/62 – 7/63	046 lava		

(16)	343 863 381 C	Lining – Kick plate from Ch. No. 221 975 to 346 500 000	1
	8/63 – 7/64	046 lava	
	8/64 – 7/65	596 tin grey	
	8/65 – 7/66	672 rust – 51	
	8/65 – 7/66	634 ultra blue – 54	
	8/65 – 7/66	652 scarlet – 79	
	8/65 – 7/66	662 almond beige – 81	
	8/65 – 7/66	046 lava – 50, 63, 78, 80	
16	343 863 381 D	Lining – Kick plate (loop quality) from Ch. No. 347 000 001	1
	8/66 – 7/67	742 clematis – 67	
	8/66 – 7/68	192 lava 68 – 10, 42, 43, 66, 84, 91	
	8/66 – 7/68	193 dark brown 68 – 12, 31, 32, 68, 73, 74	
	8/68 –	192 lava 68 – 10, 31, 40, 47	
	8/68 –	193 dark brown 68 – 12, 32	
(17)	343 863 391	Lining – Support, left, emergency seat to Ch. No. 64 915	1
	9/61 – 7/62	042 shadow blue – 58, 77	
	9/61 – 7/62	380 turquoise – 62, 73	
	9/61 – 7/62	596 tin grey – 57, 59, 75, 76	
(17)	343 863 391 A	Lining – Support, left, emergency seat from Ch. No. 64 916 to 106.699	1
	8/62 – 10/62	046 lava	
(17)	343 863 391 B	Lining – Support, left, emergency seat from Ch. No. 106 700 to 346 500 000	1
	11/62 – 7/64	046 lava	
	8/64 – 7/65	596 tin grey	
	8/65 – 7/66	672 rust – 51	
	8/65 – 7/66	634 ultra blue – 54	
	8/65 – 7/66	652 scarlet – 79	
	8/65 – 7/66	662 almond beige – 81	
	8/65 – 7/66	046 lava – 50, 63, 78, 80	
17	343 863 391 C	Lining – Support, left, emergency seat (loop quality) from Ch. No. 347 000 001	1
	8/66 – 7/67	742 clematis – 67	
	8/66 – 7/68	192 lava 68 – 10, 42, 43, 66, 84, 91	
	8/66 – 7/68	193 dark brown 68 – 12, 31, 32, 68, 73, 74	
	8/68 –	192 lava 68 – 10, 31, 40, 47	
	8/68 –	193 dark brown 68 – 12, 32	
(18)	343 863 392	Lining – Support, right, emergency seat to Ch. No. 64 915	1
	9/61 – 7/62	043 shadow blue – 58, 77	
	9/61 – 7/62	380 turquoise – 62, 73	
	9/61 – 7/62	596 tin grey – 57, 59, 75, 76	

(18)	343 863 392 A	Lining	1
	8/62 - 10/62	for emergency seat support, right from Ch. No. 64 916 to 106 699 046 lava	
(18)	343 863 392 B	Lining	1
	11/62 - 7/64	for emergency seat support, right from Ch. No. 106 700 to 346 500 000 046 lava	
	8/64 - 7/65	596 tin grey	
	8/65 - 7/66	672 rust - 51	
	8/65 - 7/66	634 ultra blue - 54	
	8/65 - 7/66	652 scarlet - 79	
	8/65 - 7/66	662 almond beige - 81	
	8/65 - 7/66	046 lava - 50, 63, 78, 80	
18	343 863 392 C	Lining - Support, right, emergency seat (loop quality)	1
	8/66 - 7/67	from Ch. No. 347 000 001 742 clematis - 67	
	8/66 - 7/68	192 lava 68 - 10, 42, 43, 66, 84, 91	
	8/66 - 7/68	193 dark brown 68 - 12, 31, 32, 68, 73, 74	
	8/68 -	192 lava 68 - 10, 31, 40, 47	
	8/68 -	193 dark brown 68 - 12, 32	
(19)	343 863 395	Lining	1
	9/61 - 7/62	for emergency seat backrest to Ch. No. 346 500 000 042 shadow blue - 58, 77	
	9/61 - 7/62	380 turquoise - 62, 73	
	9/61 - 7/62	426 graphite - 57, 59, 75, 76	
	8/62 - 7/64	046 lava	
	8/64 - 7/65	596 tin grey	
	8/65 - 7/66	672 rust - 51	
	8/65 - 7/66	634 ultra blue - 54	
	8/65 - 7/66	652 scarlet - 79	
	8/65 - 7/66	662 almond beige - 81	
	8/65 - 7/66	046 lava - 50, 63, 78, 80	
19	343 863 395 A	Lining - Back, emergency seat (loop quality)	1
	8/66 - 7/67	from Ch. No. 347 000 001 742 clematis - 67	
	8/66 - 7/68	192 lava 68 - 10, 42, 43, 66, 84, 91	
	8/66 - 7/68	193 dark brown 68 - 12, 31, 32, 68, 73, 74	
	8/68 -	192 lava 68 - 10, 31, 40, 47	
	8/68 -	193 dark brown 68 - 12, 32	
(20)	343 863 405	Lining - Luggage compartement, inner to Ch. No. 346 500 000	1
	9/61 - 7/62	042 shadow blue - 58, 77	
	9/61 - 7/62	380 turquoise - 62, 73	

	9/61 - 7/62	596 tin grey - 57, 59, 75, 76	
	8/62 - 7/64	046 lava	
	8/64 - 7/65	596 tin grey	
	8/65 - 7/66	672 rust - 51	
	8/65 - 7/66	634 ultra blue - 54	
	8/65 - 7/66	652 scarlet - 79	
	8/65 - 7/66	662 almond beige - 81	
	8/65 - 7/66	046 lava - 50, 63, 78, 80	
20	343 863 405 A	Lining - Luggage compartment, inner (loop quality) from Ch. No. 347 000 001	1
	8/66 - 7/67	742 clematis - 67	
	8/66 - 7/68	192 lava 68 - 10, 42, 43, 66, 84, 91	
	8/66 - 7/68	193 dark brown 68 - 12, 31, 32, 68, 73, 74	
	8/68 -	192 lava 68 - 10, 31, 40, 47	
	8/68 -	193 dark brown 68 - 12, 32	
21	343 863 457	Lining, front - Luggage compartment, rear	1
22	343 863 459	Lining, rear - Luggage compartment, rear	1
23	343 863 461	Lining, left - Luggage compartment, rear	1
24	343 863 462	Lining, right - Luggage compartment, rear	1
25	343 863 463	Mat - Luggage compartment, rear	1
26	141 871 439 B	Cap - Press stud for luggage compartment mat	4
27	141 871 440 B	Press stud - Upper part for luggage compartment mat	4
28	311 863 481	Press stud - Lower part - Luggage compartment mat	4
29	N 13 958 3	Tapping screw, fillister hd., B 3.5 x 13	4
30	343 863 505	Lining - Center, luggage compartment, front	1
-	141 871 439 B	Cap - Press stud - Lining, center	2
-	141 871 440 B	Press stud - Upper part - Lining, center	2
-	311 863 481	Press stud - Lower part - Lining, center	2
-	N 13 958 3	Tapping screw, fillister hd., B 3.5 x 13	2
31	343 863 507	Cover in front of instrument panel for luggage compartment, front	1
32	343 863 509	Fiber board, left - Luggage compartment, front	1
33	343 863 510	Fiber board, right - Luggage compartment, front	1
-	343 863 511	Lining - Reservoir from Ch. No. 348 000 001	1
(34)	343 863 711	Mat - Floor, front, left (rubber) to Ch. No. 64 915	1 343, 345
	9/61 - 7/62	380 turquoise - 62, 73	
	9/61 - 7/62	426 graphite - 57, 59, 75, 76	
		replacement: 343 863 711 A (469)	
	9/61 - 7/62	042 shadow blue - 58, 77	

(34)	343 863 711 A	Mat – Floor, front, left (rubber) from Ch. No. 64 916 to 345 220 883	1	343, 345
	8/62 – 7/64	043 grey-black		
	8/64 – 7/65	469 anthracite		
(34)	343 863 711 B	Mat – Floor, front, left (haircord quality) from Ch. No. 346 000 001 to 346 500 000	1	343, 345
	8/65 – 7/66	672 rust – 51		
	8/65 – 7/66	634 ultra blue – 54		
	8/65 – 7/66	652 scarlet – 79		
	8/65 – 7/66	662 almond beige – 81		
	8/65 – 7/66	046 lava – 50, 63, 78, 80		
34	343 863 711 C	Mat – Floor, front, left (loop quality) from Ch. No. 347 000 001	1	343, 345
	8/66 – 7/67	742 clematis – 67		
	8/66 – 7/68	192 lava 68 – 10, 42, 43, 66, 84, 91		
	8/66 – 7/68	193 dark brown 68 – 12, 31, 32, 68, 73, 74		
	8/68 –	192 lava 68 – 10, 31, 40, 47		
	8/68 –	193 dark brown 68 – 12, 32		
–	344 863 711	Mat – Floor, front, left (rubber) to Ch. No. 345 220 883	1	344, 346
	8/63 – 7/64	043 grey-black		
	8/64 – 7/65	469 anthracite		
(34)	344 863 711 A	Mat – Floor, front, left (haircord quality) from Ch. No. 346 000 001 to 346 500 000	1	344, 346
	8/65 – 7/66	672 rust – 51		
	8/65 – 7/66	634 ultra blue – 54		
	8/65 – 7/66	652 scarlet – 79		
	8/65 – 7/66	662 almond beige – 81		
	8/65 – 7/66	046 lava – 50, 63, 78, 80		
(34)	344 863 711 B	Mat – Floor, front, left (loop quality) from Ch. No. 347 000 001	1	344, 346
	8/66 – 7/68	192 lava 68 – 10, 42, 43, 66, 84, 91		
	8/66 – 7/68	193 dark brown 68 – 12, 31, 32, 68, 73, 74		
	8/68 –	192 lava 68 – 10, 31, 40, 47		
	8/68 –	193 dark brown 68 – 12, 32		
(35)	343 863 712	Mat – Floor, front, right (rubber) to Ch. No. 64 915	1	343, 345
	9/61 – 7/62	426 graphite – 57, 59, 75, 76		
		replacement: 343 863 712 A (429)		
	9/61 – 7/62	042 shadow blue – 58, 62, 73, 77		
(35)	343 863 712 A	Mat – Floor, front, right (rubber) from Ch. No. 64 916 to 345 220 883	1	343, 345
	8/62 – 7/64	043 grey-black		
	8/64 – 7/65	469 anthracite		
(35)	343 863 712 B	Mat – Floor, front, right (haircord quality) from Ch. No. 346 000 001 to 346 500 000	1	343, 345
	8/65 – 7/66	672 rust – 51		
	8/65 – 7/66	634 ultra blue – 54		

	8/65 - 7/66	652 scarlet - 79		
	8/65 - 7/66	662 almond beige - 81		
	8/65 - 7/66	046 lava - 50, 63, 78, 80		
35	343 863 712 C	Mat - Floor, front, right (loop quality) from Ch. No. 347 000 001	1	343, 345
	8/66 - 7/67	742 clematis - 67		
	8/66 - 7/68	192 lava 68 - 10, 42, 43, 66, 84, 91		
	8/66 - 7/68	193 dark brown 68 - 12, 31, 32, 68, 73, 74		
	8/68 -	192 lava 68 - 10, 31, 40, 47		
	8/68 -	193 dark brown 68 - 12, 32		
(35)	344 863 712	Mat - Floor, front, right (rubber) to Ch. No. 345 220 883	1	344, 346
	8/63 - 7/64	043 grey-black		
	8/64 - 7/65	469 anthracite		
(35)	344 863 712 A	Mat - Floor, front, right (haircord quality) from Ch. No. 346 000 001 to 346 500 000	1	344, 346
	8/65 - 7/66	672 rust - 51		
	8/65 - 7/66	634 ultra blue - 54		
	8/65 - 7/66	652 scarlet - 79		
	8/65 - 7/66	662 almond beige - 81		
	8/65 - 7/66	046 lava - 50, 63, 78, 80		
(35)	344 863 712 B	Mat - Floor, front, right (loop quality) from Ch. No. 347 000 001	1	344, 346
	8/66 - 7/67	742 clematis - 67		
	8/66 - 7/68	192 lava 68 - 10, 42, 43, 66, 84, 91		
	8/66 - 7/68	193 dark brown 68 - 12, 31, 32, 68, 73, 74		
	8/68 -	192 lava 68 - 10, 31, 40, 47		
	8/68 -	193 dark brown 68 - 12, 32		
(36)	343 863 731	Mat - Floor, rear left (rubber) to Ch. No. 64 915	1	
	9/61 - 7/62	380 turquoise - 62, 73		
	9/61 - 7/62	426 graphite - 57, 59, 75, 76		
	9/61 - 7/62	042 shadow blue - 58, 77		
(36)	343 863 731 A	Mat - Floor, rear left (rubber) from Ch. No. 64 916 to 345 220 883	1	
	8/62 - 7/64	043 grey-black		
	8/64 - 7/65	469 anthracite		
(36)	343 863 731 B	Mat - Floor, rear left (haircord quality) from Ch. No. 346 000 001 to 346 500 000	1	
	8/65 - 7/66	672 rust - 51		
	8/65 - 7/66	634 ultra blue - 54		
	8/65 - 7/66	652 scarlet - 79		
	8/65 - 7/66	662 almond beige - 81		
	8/65 - 7/66	046 lava - 50, 63, 78, 80		

36	343 863 731 C	Mat – Floor, rear left (loop quality) from Ch. No. 347 000 001	1
	8/66 – 7/67	742 clematis – 67	
	8/66 – 7/68	192 lava 68 – 10, 42, 43, 66, 84, 91	
	8/66 – 7/68	193 dark brown 68 – 12, 31, 32, 68, 73, 74	
	8/68 –	192 lava 68 – 10, 31, 40, 47	
	8/68 –	193 dark brown 68 – 12, 32	
(37)	343 863 732	Mat – Floor, rear right (rubber) to Ch. No. 64 915	1
	9/61 – 7/62	380 turquoise – 62, 73	
	9/61 – 7/62	426 graphite – 57, 59, 75, 76	
	9/61 – 7/62	042 shadow blue – 58, 77	
(37)	343 863 732 A	Mat – Floor, rear right (rubber) from Ch. No. 64 916 to 345 220 883	1
	8/62 – 7/65	469 anthracite	
(37)	343 863 732 B	Mat – Floor, rear right (haircord quality) from Ch. No. 346 000 001 to 346 500 000	1
	8/65 – 7/66	672 rust – 51	
	8/65 – 7/66	634 ultra blue – 54	
	8/65 – 7/66	652 scarlet – 79	
	8/65 – 7/66	662 almond beige – 81	
	8/65 – 7/66	046 lava – 50, 63, 78, 80	
37	343 863 732 C	Mat – Floor, rear right (loop quality) from Ch. No. 347 000 001	1
	8/66 – 7/67	742 clematis – 67	
	8/66 – 7/68	192 lava 68 – 10, 42, 43, 66, 84, 91	
	8/66 – 7/68	193 dark brown 68 – 12, 31, 32, 68, 73, 74	
	8/68 –	192 lava 68 – 10, 31, 40, 47	
	8/68 –	193 dark brown 68 – 12, 32	
38	311 863 853	Sound absorber rear, outer on floor plate, right	1
39	311 863 854	Sound absorber rear, inner on floor plate, right	1
40	311 863 857	Sound absorber, rear on floor plate, left	1
41	311 863 861 C	Sound absorber, rear on frame tunnel	1
42	311 863 871 D	Sound absorber, front on frame tunnel	1
43	311 863 873	Sound absorber, center on frame tunnel	1
44	343 863 887	Sound absorber, front on floor plate, left	1
45	343 863 888	Sound absorber, front on floor plate, right	1
46	343 863 889	Sound absorber, middle – Floor plate	2

47	343 863 893	Sound absorber for luggage compartment and engine compartment lid	1
48	311 863 395	Sound absorber for engine compartment lid	1

INTERIOR TRIM

(49)	343 867 011	Trim panel – Door, left to Ch. No. 346 500 000	1
		Cloth:	
	9/61 – 7/62	877 ice blue 60/cerulean blue - 58	
	9/61 – 7/62	878 ice blue 60/ turquoise 61 – 62	
	8/62 – 7/63	881 ice blue/cerulean blue – 62	
	8/62 – 7/63	882 ice blue/turquoise 62 – 58	
	8/62 – 7/63	883 light beige/beige – 59	
	8/62 – 7/63	884 black 62/manila – 60	
		Plastic material:	
	9/61 – 7/62	837 ice blue 60/turquoise – 73	
	8/62 – 7/63	483 black 62 – 79	
	8/62 – 7/63	857 ice blue/sea blue – 77 ^a	
	8/62 – 7/63	829 ice blue/turquoise – 77	
	8/62 – 7/63	810 light beige/brown-beige – 78	
	8/63 – 7/64	857 ice blue/sea blue – 62, 77 ^a	
	8/63 – 7/64	829 ice blue/turquoise – 77, 58	
	8/63 – 7/64	810 light beige/brown-beige – 59, 78	
	8/63 – 7/64	483 black 62 – 60, 79	
	8/64 – 7/65	385 parchment grey – 65, 88	
	8/64 – 7/65	661 sienna beige – 66, 89	
	8/64 – 7/65	387 nut brown – 67, 90	
	8/64 – 7/65	400 brick red – 61, 91	
	8/64 – 7/65	034 marine blue – 69, 92	
	8/64 – 7/66	172 black 68 – 63, 68, 80, 93	
	8/65 – 7/66	697 platinum – 50, 78	
	8/65 – 7/66	671 teak – 51	
	8/65 – 7/66	637 azure – 54	
	8/65 – 7/66	651 pigalle – 79	
	8/65 – 7/66	667 balearic beige – 81	
(49)	343 867 011 A	Trim panel – Door, left from Ch. No. 347 000 001	
	8/66 – 7/67	172 black 68 – 66, 84	
	8/66 – 7/67	138 water blue 66 – 67	
	8/66 – 7/67	163 light sand 66 – 73	
	8/66 – 7/67	752 indian red – 91	
	8/66 – 7/67	762 khaki brown – 68, 74	
	8/67 – 7/68	173 indian red 68 – 42	
	8/67 –	064 khaki brown 68 – 12, 32	
	8/67 –	172 black 68 – 10, 40, 43	
	8/67 –	176 light sand 68 – 31	
	8/68 –	719 gala red 69 – 47	

(49) 343 867 012 Trim panel – Door, right
to Ch. No. 346 500 000
Cloth:
9/61 – 7/63 879 silver beige/brick red 62 – 57, 61
9/61 – 7/63 881 ice blue/cerulean blue – 58, 62
Plastic material:
9/61 – 7/62 856 silver beige/derby grey 62 – 76
9/61 – 7/62 837 ice blue 60/turquoise – 73
8/62 – 7/63 483 black 62 – 79
8/62 – 7/63 856 silver beige/derby grey 62 – 75
8/62 – 7/63 857 ice blue/sea blue – 77a
8/62 – 7/63 810 light beige/brown-beige – 78
8/62 – 7/64 842 ice blue/amazon – 77b
8/63 – 7/64 856 silver beige/Derby grey 62 – 57, 75
8/63 – 7/64 857 ice blue/sea blue – 62, 77a
8/63 – 7/64 810 light beige/brown-beige – 59, 78
8/63 – 7/64 483 black 62 – 60, 79
8/64 – 7/65 385 parchment grey – 65, 88
8/64 – 7/65 661 sienna beige – 66, 89
8/64 – 7/65 387 nut brown – 67, 90
8/64 – 7/65 400 brick red – 61, 91
8/64 – 7/65 034 marine blue – 69, 92
8/64 – 7/65 041 black – 68, 93
8/65 – 7/66 697 platinum – 50, 78
8/65 – 7/66 671 teak – 51
8/65 – 7/66 637 azure – 54
8/65 – 7/66 651 pigalle – 79
8/65 – 7/66 667 balearic beige – 81
8/65 – 7/66 041 black – 63, 80

49 343 867 012 A Trim panel – Door, right
from Ch. No. 347 000 001
8/66 – 7/67 172 black – 66, 84
8/66 – 7/67 138 water blue 66 – 67
8/66 – 7/67 752 indian red – 91
8/66 – 7/67 762 khaki brown – 68, 74
8/66 – 176 light sand – 31, 73
8/67 – 7/68 173 indian red 68 – 42
8/67 – 064 khaki brown 68 – 12, 32
8/67 – 172 black 68 10, 40, 43
8/68 – 719 gala red 69 – 47

50 N 14 376 1 Clip B 2.6 38

(51) 343 867 035 Trim panel – Quarter panel, left
to Ch. No. 346 500 000
8/62 – 7/64 041 black – 60, 79
8/64 – 7/65 385 parchment grey – 65, 88
8/64 – 7/65 661 sienna beige – 66, 89
8/64 – 7/65 387 nut brown – 67, 90

8/64 - 7/65	400 brick red - 61, 91	
8/64 - 7/65	034 marine blue - 69, 92	
8/64 - 7/65	484 black 64 - 68, 93	
8/65 - 7/66	697 platinum - 50, 78	
8/65 - 7/66	671 teak - 51	
8/65 - 7/66	637 azure - 54	
8/65 - 7/66	651 pigalle - 79	
8/65 - 7/66	667 balearic beige - 81	
8/65 - 7/66	041 black - 63, 80	
(51) 343 867 035 A	Trim panel - Quarter panel, left	1
	from Ch. No. 347 000 001	
8/66 - 7/67	041 black - 66, 84	
8/66 - 7/67	138 water blue 66 - 67	
8/66 - 7/67	176 light sand 68 - 73	
8/66 - 7/67	752 indian red - 91	
8/66 - 7/67	762 khaki brown - 68, 74	
8/67 - 7/68	173 indian red 68 - 42	
8/67 -	064 khaki brown 68 - 12, 32	
8/67 -	172 black 68 - 10, 40, 43	
8/67 -	176 light sand 68 - 31	
8/68 -	719 gala red 69 - 47	
(51) 343 867 036	Trim panel - Quarter panel, right	1
	to Ch. No. 346 500 000	
9/61 - 7/62	466 silver beige - 57, 59, 75, 76	
8/62 - 7/64	466 silver beige - 57, 61, 75, 76	
9/61 - 7/64	395 ice blue - 58, 62, 73, 77	
8/62 - 7/64	075 light beige - 59, 78	
8/62 - 7/66	172 black 68 - 60, 63, 79, 80	
8/64 - 7/65	385 parchment grey - 65, 88	
8/64 - 7/65	661 sienna beige - 66, 89	
8/64 - 7/65	387 nut brown - 67, 90	
8/64 - 7/65	400 brick red - 61, 91	
8/64 - 7/65	034 marine blue - 69, 92	
8/64 - 7/65	484 black 64 - 68, 93	
8/65 - 7/66	697 platinum - 50, 78	
8/65 - 7/66	671 teak - 51	
8/65 - 7/66	637 azure - 54	
8/65 - 7/66	651 pigalle - 79	
8/65 - 7/66	667 balearic beige - 81	
51 343 867 036 A	Trim panel - Quarter panel, right	1
	from Ch. No. 347 000 001	
8/66 - 7/67	041 black - 66, 84	
8/66 - 7/67	138 water blue 66 - 67	
8/66 - 7/67	163 light sand 66 - 73	
8/66 - 7/67	752 indian red - 91	
8/66 - 7/67	762 khaki brown - 68, 74	
8/67 - 7/68	173 indian red 68 - 42	
8/67 -	064 khaki brown 68 - 12, 32	

	8/67 -	172 black 68 - 10, 40, 43	
	8/67 -	176 light sand 68 - 31	
	8/68 -	719 gala red 69 - 47	
52	N 14 376 1	Clip B 2.6	22
53	113 857 219 A	Seal - Clip	24
-	343 867 171 A	Arm rest - Door, left	1
	9/61 -	041 black - 51, 79	
54	343 867 172 A	Arm rest - Door, right	1
	9/61 -	041 black	
	8/65 - 7/66	671 teak - 51	
	8/65 - 7/66	651 pigalle - 79	
-	N 11 695 2	Washer 6.1	2
-	N 12 225 1	Spring washer B 5	6
-	N 10 207 3	Bolt, hex hd. M 5x12	6
(55)	343 867 273	Cap - Front upper for left-hand door from Ch. No. 276 125	1
	11/63 -	041 black	
	8/65 - 7/66	671 teak - 51	
	8/65 - 7/66	651 pigalle - 79	
55	343 867 274	Cap - Front upper for right-hand door from Ch. No. 276 125	1
	11/63 -	041 black	
	8/65 - 7/66	671 teak - 51	
	8/65 - 7/66	651 pigalle - 79	
(56)	343 867 281 A	Padded strip - Door, left to Ch. No. 346 500 000	1
	9/61 - 7/66	041 black	
	8/65 - 7/66	671 teak - 51	
	8/65 - 7/66	651 pigalle - 79	
(56)	343 867 281 B	Padded strip - Door, left from Ch. No. 347 000 001	1
	8/66 -	041 black	
(56)	343 867 282 A	Padded strip - Door, right to Ch. No. 346 500 000	1
	9/61 - 7/66	041 black	
	8/65 - 7/66	671 teak - 51	
	8/65 - 7/66	651 pigalle - 79	
56	343 867 282 B	Padded strip - Door, right from Ch. No. 347 000 001	1
	8/66 -	041 black	
-	N 11 365 1	Tapping screw, cheese hd. B 2.9x9.5	6
(57)	343 867 285 A	Padded strip - Quarter panel, left to Ch. No. 346 500 000	1
	9/61 - 7/66	● 041 black replacement: 343 867 285 B (041)	
	8/65 - 7/66	671 teak - 51	
	8/65 - 7/66	651 pigalle - 79	

(57)	343 867 285 B	Padded strip – Quarter panel, left from Ch. No. 347 000 001	1	
	8/66 –	041 black		
(57)	343 867 286 A	Padded strip – Quarter panel, right to Ch. No. 346 500 000	1	
	9/61 – 7/66	041 black		
	8/65 – 7/66	671 teok – 51		
	8/65 – 7/66	651 pigalle – 79		
57	343 867 286 B	Padded strip – Quarter panel, right from Ch. No. 347 000 001	1	
	8/66 –	041 black		
58	343 867 288	Extension for padded strip on quarter panel, right from Ch. No. 160 925 to 345 044 625	1	
59	311 867 289	Retaining clip – Padded strip from Ch. No. 446 250	4	
60	N 14 087 3	Tapping screw, csk. raised hd. B 3.5x16	2	
61	N 11 578 1	Concave washer 3.7	2	
–	143 867 397	Tubing 670 mm – 26 3/8 in. for beading on lock and hinge pillars (When covering, use leatherette headlining)	1	
62	343 867 501	Lining – Roof 581 cloud white – 57, 59, 60, 61, 75, 76, 78, 79	1	343, 344
	9/61 –			
–	345 867 503	Lining – Roof 395 ice blue – 58, 62, 73, 77 581 cloud white	1	345, 346
	8/62 – 7/64			
	8/62 –			
63	343 867 635	Cardboard – Parcel shelf, rear (When covering, use leatherette upholstery)	1	
64	311 867 933 A	Insulation for cover plate, front for engine compartment	1	
65	311 867 935	Insulation for engine compartment lid	1	
66	311 867 941	Clip	9	
–	311 705 695	Washer	2	

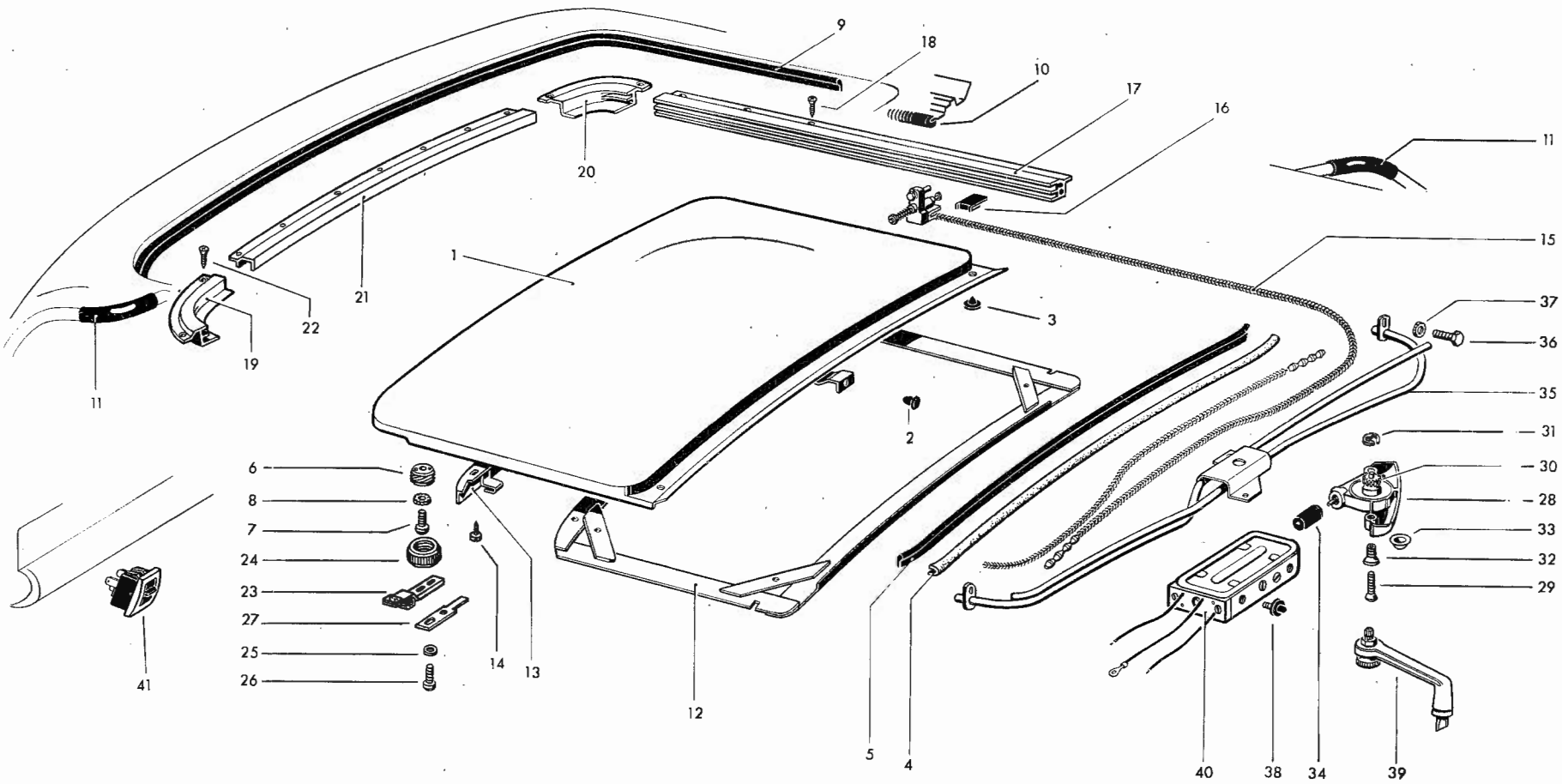

MAIN GROUP 8

BODY

Key	Part No.	Description	Qty.	Type and model
SLIDING ROOF				
from Ch. No. 50 282				
1	345 877 071	Sliding roof panel	1	345,346
2	345 877 201	Plug – Roof panel stop, rear	1	345,346
3	117 877 205 A	Plug rear – Sliding roof panel	2	345,346
4	345 877 209	Weatherstrip (foam rubber) rear – Sliding roof panel	1	345,346
5	345 877 213	Weatherstrip, rear – Sliding roof panel	1	345,346
6	313 877 217	Threaded plate M 32x1	2	345,346
7	N 14 138 1	Screw, fillister hd. AM 6x10	2	345,346
8	N 12 105 1	Lock washer A 6.4	2	345,346
9	345 877 223	Weatherstrip, front – Sliding roof panel	1	345,346
10	345 877 227	Beading	1	345,346
–	345 877 231	Water drain hose, front	2	345,346
11	313 877 233	Water drain hose, front and rear	2	345,346
12	345 877 259	Frame – Roof panel lining	1	345,346
13	345 877 279	Retaining channel, front – Frame	1	345,346
14	N 13 954 1	Tapping screw, fillister hd. 2.9x13	8	345,346
(15)	345 877 305	Guide rear left with cable	1	345,346
15	345 877 306	Guide rear right with cable	1	345,346
16	313 877 307	Guide piece – Guide rear	2	345,346
(17)	345 877 355	Guide rail, left	1	345,346
17	345 877 356	Guide rail, right	1	345,346
18	345 877 357	Tapping screw, csk. raised hd. B 3.9 x 9.5	6	345,346
19	345 877 365	Corner piece, front, left – Guide rail	1	345,346
20	345 877 366	Corner piece, front, right – Guide rail	1	345,346
21	345 877 369	Cover channel, front	1	345,346
22	345 877 357	Tapping screw, csk. hd. B 3.9 x 9.5	11	345,346
23	313 877 481	Guide, front – Sliding roof panel	2	345,346
24	313 877 495	Knurled nut M 32x1	2	345,346
25	N 12 225 1	Spring washer B 5	4	345,346
26	N 14 131 2	Screw, fillister hd. AM 5x15	4	345,346
27	345 877 499	Lock plate – Guide, front	2	345,346
28	345 877 701	Drive gear – Sliding roof	1	345,346
29	N 14 262 1	Screw, csk. hd. AM 4x25	2	345,346
30	313 877 407	Pinion – Winding gear	1	345,346
31	N 12 405 1	Circlip 5x0.6	1	345,346
32	345 877 721	Adjusting screw for drive gear attachment	2	345,346
33	345 877 725	Cap – Drive gear	1	345,346
(34)	345 877 731	Drive shaft 132 mm – 5 3/16 in. to Ch. No. 345 050 861	1	345,346
(34)	345 877 731 A	Drive shaft 100 mm – 3 15/16 in. from Ch. No. 345 050 862 to 348 038 809	1	345,346

34	345 877 731 B	Drive shaft 30 mm – 1 3/16 in. from Ch. No. 348 038 810	1	345, 346
(35)	345 877 735	Guide tube – Cable to Ch. No. 348 038 809	1	345, 346
35	345 877 735 A	Guide tube – Cable from Ch. No. 348 038 810	1	345, 346
36	N 10 261 1	Bolt, hex. hd. M 4x15	2	345, 346
37	N 12 121 2	Shake-proof washer A 4.3	2	345, 346
–	345 877 741	Mounting bracket – Motor to Ch. No. 348 038 809	1	345, 346
–	N 11 524 4	Washer A 6.4 to Ch. No. 348 038 809	2	345, 346
–	N 10 212 3	Bolt, hex. hd. M 6x12 to Ch. No. 348 038 809	2	345, 346
–	345 877 743	Bonded rubber mounting – Motor to Ch. No. 348 038 809	2	345, 346
38	345 877 743 A	Rubber mounting – Motor from Ch. No. 348 038 810	4	345, 346
–	N 10 210 7	Bolt, hex. hd. M 6x10 to Ch. No. 348 038 809	2	345, 346
–	N 12 105 1	Spring washer A 6.4 to Ch. No. 348 038 809	2	345, 346
–	N 11 006 2	Nut, hex. M 6 to Ch. No. 348 038 809	2	345, 346
39	345 877 997 A	Winder – Sliding roof	1	345, 346
(40)	345 959 601	Motor 6 V – Sliding roof to Ch. No. 346 500 000	1	345, 346
(40)	345 959 605	Motor 12 V – Sliding roof from Ch. No. 347 000 001 to 348 038 809	1	345, 346
40	345 959 605 A	Motor 12 V – Sliding roof from Ch. No. 348 038 810	1	345, 346
(41)	345 959 621	Switch – Sliding roof motor to Ch. No. 348 003 127	1	345, 346
41	345 959 621 A	Switch – Sliding roof motor from Ch. No. 348 003 128	1	345, 346
–	345 959 675	Carbon brush – Sliding roof motor	2	345, 346
–	111 937 093 A	Connector with fuse 8 to Ch. No. 348 179 270 (Replace the fuse by N 17 121 5 to Ch. No. 346 500 000 and by N 17 121 4 from Ch. No. 347 000 001)	1	345, 346
–	111 937 091 A	Connector with fuse 8 from Ch. No. 348 179 271 (Replace the fuse by N 17 121 4)	1	345, 346
–	N 17 121 4	Fuse 16	1	345, 346
–	N 17 121 5	Fuse 25	1	345, 346

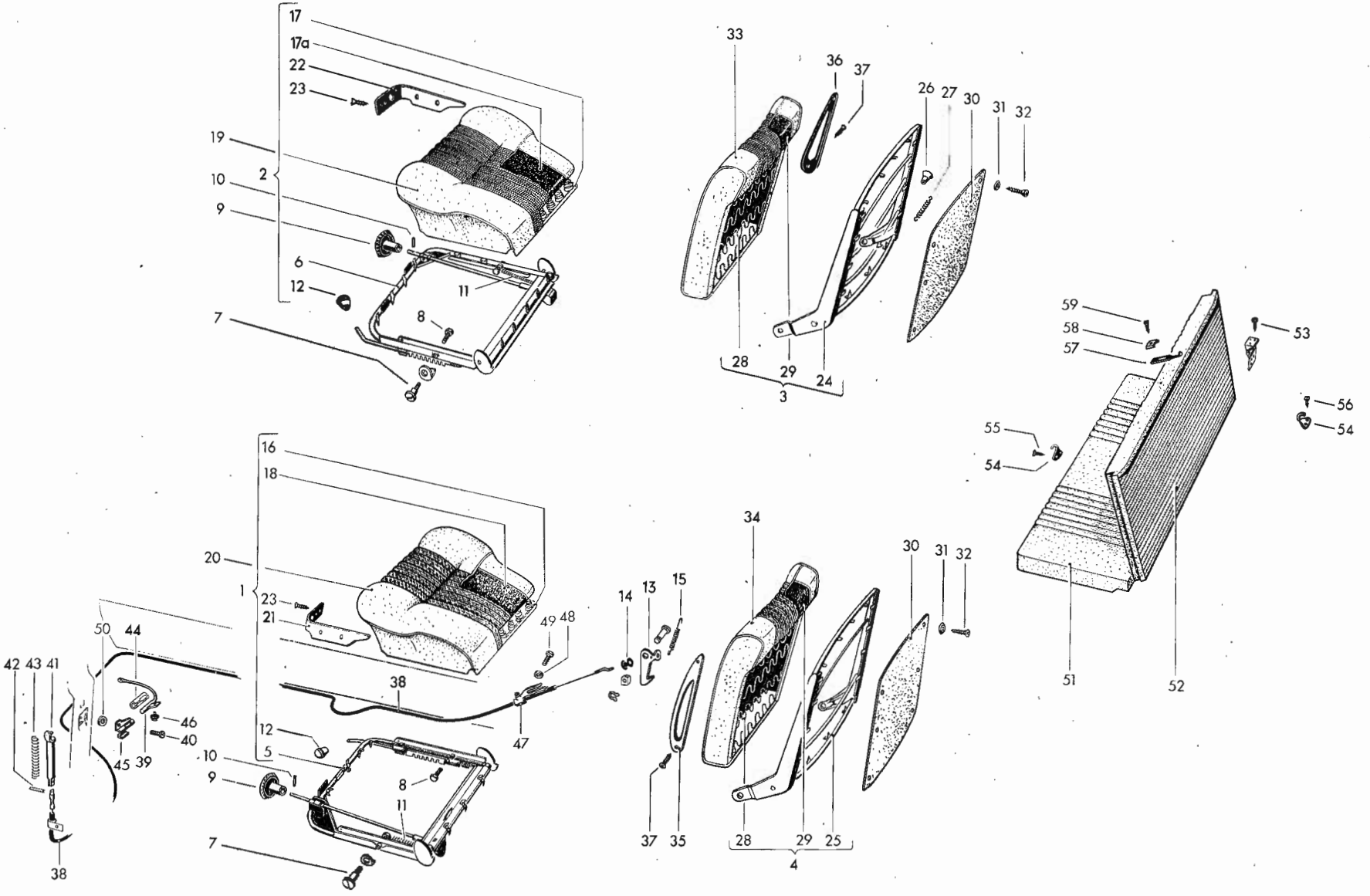

Illustration 13

MAIN GROUP 8

BODY

Key	Part No.	Description	Qty.	Tr. and Sub.
FRONT SEAT				
1	343 881 037 B	Seat, front, left (with muslin covering) from Ch. No. 54 088 to 346 500 000	1	
2	343 881 038 B	Seat, front, right (with muslin covering) from Ch. No. 54 088 to 346 500 000	1	
(2)	343 881 038 C	Seat, front, right (with muslin covering) from Ch. No. 347 000 001	1	
3	343 881 047 B	Backrest – Front seat (with muslin covering) from Ch. No. 54 088 to 346 500 000	2	343, 345
4	343 881 047 C	Backrest – Front seat, left (with muslin covering) from Ch. No. 347 000 001	1	
(4)	344 881 047 A	Backrest – Front seat, left (with muslin covering) to Ch. No. 346 500 000	1	344, 346
(4)	343 881 048 C	Backrest – Front seat, right (with muslin covering) from Ch. No. 347 000 001	1	
(4)	344 881 048 A	Backrest – Front seat, right (with muslin covering) to Ch. No. 346 500 000	1	344, 346
(5)	343 881 107 C	Frame – Front seat, left from Ch. No. 54 088 to 346 500 000	1	
5	343 881 107 D	Frame – Front seat, left from Ch. No. 347 000 001	1	
(6)	343 881 108	Frame – Front seat, right to Ch. No. 54 087	1	
6	343 881 108 C	Frame – Front seat, right from Ch. No. 54 088 to 346 500 000	1	
(6)	343 881 108 D	Frame – Front seat, right from Ch. No. 347 000 001	1	
7	N 10 878 1	Screw, fillister hd. M 10x10	4	
8	N 10 230 2	Bolt, hex. hd. BM 10x30 K	4	
(9)	343 881 161 A	Knob – Backrest adjustment to Ch. No. 54 087	2	
9	311 881 161 C	Knob – Backrest adjustment from Ch. No. 54 088 043 black	2	
--	N 13 348 1	Pin 3x24	2	

-	311 881 171	Cap – Backrest adjustment to Ch. No. 54 087	2
	9 61 – 6 62	043 grey-black	
10	N 13 327 1	Pin 3x18	2
-	311 881 177	Engaging spring for backrest adjustment, left to Ch. No. 54 087	1
-	311 881 178	Engaging spring for backrest adjustment, right to Ch. No. 54 087	1
-	311 881 181	Cap – Engaging spring to Ch. No. 54 087	2
11	343 881 193	Spring – Backrest adjustment from Ch. No. 68 296	1
12	111 881 251 B	Knob – Locking device	2
	9 61 –	043 grey black	
(13)	343 881 269	Locking hook – Backrest, right from Ch. No. 347 000 001	1
13	343 881 270	Locking hook – Backrest, left from Ch. No. 347 000 001	1
14	343 881 271	Grommet – Locking hooks from Ch. No. 347 000 001	2
(15)	343 881 275	Spring – Locking hooks to Ch. No. 54 087	2
15	343 881 275 A	Spring – Locking hooks from Ch. No. 347 000 001	2
(16)	343 881 305	Spring core – Front seat to Ch. No. 54 087	2
(16)	343 881 305 B	Spring core – Front seat, left from Ch. No. 54 088 to 346 500 000	1
16	343 881 305 C	Spring core – Front seat from Ch. No. 347 000 001	2
17	343 881 306 B	Spring core – Front seat right from Ch. No. 54 088 to 346 500 000	1
-	343 881 375	Padding – Front seat to Ch. No. 54 087	2
17a	343 881 375 A	Padding – Front seat from Ch. No. 54 088 to 346 500 000	2
18	343 881 375 B	Padding – Front seat from Ch. No. 347 000 001	2
(19)	343 881 405	Cover – Front seat to Ch. No. 64 915 cloth:	2
	9 61 – 7 62	222 red silver beige – 57	
	9 61 – 7 62	224 cerulean blue/ice blue – 58	
	9 61 – 7 62	231 turquoise 61/ice blue – 62	
	9 61 – 7 62	229 silver 61 silver beige – 59	

		leatherette:	
	9 61 - 7 62	285 true red silver beige - 75	
	9 61 - 7 62	253 derby grey/silver beige - 76	
	9 61 - 7 62	377 sea blue/ice blue - 77	
19	343 881 405 A	Cover - Front seat	2
		from Ch. No. 64 916 to 346 500 000	
		cloth:	
	8 62 - 7 64	233 cerulean blue/ice blue 62 - 62	
	8 62 - 7 64	235 silver/silver beige 62 - 57	
	8 62 - 7 64	242 turquoise 62/ice blue 62 - 58	
	8 62 - 7 64	238 manila yellow/black 62 - 60	
	8 62 - 7 64	214 beige/light beige 62 - 59	
	8 64 - 7 65	157 silver/parchment grey - 65	
	8 64 - 7 65	158 beige/sienna beige - 66	
	8 64 - 7 65	175 brown/nut brown - 67	
	8 64 - 7 65	170 slate black 64 - 68	
	8 64 - 7 65	171 marine/marine blue - 69	
	8 65 - 7 66	125 platinum repp./platinum - 50	
	8 65 - 7 66	126 teak repp. teak - 51	
	8 65 - 7 66	127 azure repp./azure - 54	
	8 65 - 7 66	136 platinum repp./black - 63	
		leatherette:	
	8 62 - 7 64	479 silver beige 62 - 75	
	8 62 - 7 64	480 ice blue 62 - 77	
	8 62 - 7 64	481 light beige 62 - 78	
	8 62 - 7 64	482 brick red 62 - 76	
	8 62 - 7 64	423 black 62 - 79	
	8 64 - 7 65	308 aero grey/parchment grey - 88	
	8 64 - 7 65	309 aero beige/sienna beige - 89	
	8 64 - 7 65	422 aero brown/nut brown - 90	
	8 64 - 7 65	320 aero red/brick red - 91	
	8 64 - 7 65	321 aero blue/marine blue - 92	
	8 64 - 7 65	322 aero black/black 64 - 93	
	8 65 - 7 66	697 platinum/platinum - 78	
	8 65 - 7 66	651 pigalle/pigalle - 79	
	8 65 - 7 66	667 balearic beige/balearic beige - 81	
	8 65 - 7 66	041 black/black - 80	
20	343 881 405 B	Cover - Front seat	2
		from Ch. No. 347 000 001	
		cloth:	
	8 66 - 7 67	AC6 dogtooth platinum 66/black - 66	
	8 66 - 7 67	AC7 dogtooth khaki 66/khaki brown - 68	
	8 66 - 7 67	AC8 dogtooth blue 66/water blue 66 - 67	
	8 67 -	AE3 dogtooth platinum 66/black 68 - 10	
	8 67 -	AE4 dogtooth khaki brown 66/khaki brown 68 - 12	
		leatherette:	
	8 66 - 7 67	041 black/black - 84	
	8 66 - 7 67	163 light sand 66/light sand 66 - 73	

	8 66 - 7 67	752 Indian red Indian red - 91	
	8 66 -	AD8 khaki brown khaki brown 68 - 32, 74	
	8 67 - 7 68	AD6 Indian red Indian red 68 - 42	
	8 67 -	AD5 light sand 66 light sand 68 - 31	
	8 67	AD7 black black 68 - 40, 43	
	8 68 -	719 gala red 69 gala red 69 - 47	
(21)	343 881 455	Trim plate - Front seat, left to Ch. No. 54 087	1
21	343 881 455 B	Trim plate - Front seat, left from Ch. No. 54 088	1
	8 62 -	043 grey-black	
(22)	343 881 456	Trim plate - Front seat, right to Ch. No. 54 087	1
22	343 881 456 B	Trim plate - Front seat, right from Ch. No. 54 088	1
	8 62 -	043 grey-black	
23	N 14 094 2	Tapping screw, csk. raised hd. B 4.2 x 16	8
-	343 881 511	Frame - Backrest, front, left to Ch. No. 54 087	1
24	343 881 511 B	Frame - Backrest, front, from Ch. No. 54 088 to 346 500 000	2
25	343 881 511 C	Frame - Backrest, front, left from Ch. No. 347 000 001	1
(25)	343 881 512	Frame - Backrest, front, right to Ch. No. 54 087	1
(25)	343 881 512 A	Frame - Backrest, front, right from Ch. No. 54 088 to 345 220 883	1
(25)	343 881 512 C	Frame - Backrest, front, right from Ch. No. 347 000 001	1
-	343 881 596	Pull rod, right - Backrest lock to Ch. No. 54 087	1
26	141 941 541 A	Knob, silver beige - Backrest lock to Ch. No. 345 220 883	2
27	343 881 597 A	Spring - Backrest lock to Ch. No. 345 220 883	2
-	343 881 599	Lever - Pull rod to Ch. No. 54 087	2
(28)	343 881 705	Spring core - Backrest, front to Ch. No. 54 087	2
(28)	343 881 705 A	Spring core - Backrest, front from Ch. No. 54 088 to 346 500 000	2
28	343 881 705 B	Spring core - Backrest, front from Ch. No. 347 000 001	2
(29)	343 881 775 A	Padding - Backrest, front to Ch. No. 345 220 883	2

343, 345

(29)	343 881 775 B	Padding – Backrest, front from Ch. No. 346 000 001 to 346 500 000	2	343, 345
29	343 881 775 C	Padding – Backrest, front from Ch. No. 347 000 001	2	
(29)	344 881 775	Padding – Backrest, front, left to Ch. No. 345 220 883	1	344, 346
(29)	344 881 775 A	Padding – Backrest, front, left from Ch. No. 346 000 001 to 346 500 000	1	344, 346
(29)	344 881 776	Padding – Backrest, front, right to Ch. No. 345 220 883	1	344, 346
(29)	344 881 776 A	Padding – Backrest, front, right from Ch. No. 346 000 001 to 346 500 000	1	344, 346
30	343 881 795 A	Rear panel – Front seat backrest (leatherette) from Ch. No. 64 916	2	
	8 62 – 7 64	479 silver beige 62 – 57, 61, 75		
	8 62 – 7 64	480 ice blue 62 – 58, 62, 77		
	8 62 – 7 64	481 light beige 62 – 59, 78		
	8 62 – 7 64	482 brick red 62 – 76		
	8 62 – 7 64	483 black 62 – 60, 79		
	8 64 – 7 65	385 parchment grey – 65, 88		
	8 64 – 7 65	661 sienna beige – 66, 89		
	8 64 – 7 65	387 nut brown – 67, 90		
	8 64 – 7 65	400 brick red – 61, 91		
	8 64 – 7 65	034 marine blue – 69, 92		
	8 64 – 7 65	484 black 64 – 68, 93		
	8 65 – 7 66	697 platinum – 50, 78		
	8 65 – 7 66	671 teak – 51		
	8 65 – 7 66	637 azure – 54		
	8 65 – 7 66	651 pigalle – 79		
	8 65 – 7 66	667 balearic beige – 81		
	8 65 –	172 black 68 – 10, 40, 43, 63, 66, 80, 84		
	8 66 – 7 67	138 water blue 66 – 67		
	8 66 – 7 67	163 light sand 66 – 73		
	8 66 – 7 67	752 indian red – 91		
	8 66 – 7 67	762 khaki brown – 68, 74		
	8 67 – 7 68	173 indian red 68 – 42		
	8 67 –	064 khaki brown 68 – 12, 32		
	8 67 –	176 light sand 68 – 31		
	8 68 –	719 gala red 69 – 47		
31	141 871 619	Cone washer 3.2	12	
32	N 11 456 1	Tapping screw, csk. raised hd. B 2.9x16	12	
(33)	343 881 805	Cover – Front seat backrest to Ch. No. 64 915 cloth:	2	343, 345
	9 61 – 7 62	222 red silver beige – 57		
	9 61 – 7 62	224 cerulean blue ice blue – 58		
	9 61 – 7 62	231 turquoise 61 ice blue – 62		
	9 61 – 7 62	229 silver 61 silver beige – 59		

		leatherette:	
	9 61 - 7 62	285 true red/silver beige - 75	
	9 61 - 7 62	253 derby grey/silver beige - 76	
	9 61 - 7 62	377 sea blue/ice blue - 77	
33	343 881 805 A	Cover - Front seat backrest	2
		from Ch. No. 64 916 to 346 500 000	
		cloth:	
	8 62 - 7 64	233 cerulean blue/ice blue 62 - 62	
	8 62 - 7 64	235 silver/silver beige 62 - 57	
	8 62 - 7 64	242 turquoise 62/ice blue 62 - 58	
	8 62 - 7 64	238 manila yellow/black 62 - 60	
	8 62 - 7 64	214 beige/light beige 62 - 59	
	8 64 - 7 65	157 silver/parchment grey - 65	
	8 64 - 7 65	158 beige/sienna beige - 66	
	8 64 - 7 65	175 brown/nut brown - 67	
	8 64 - 7 65	170 slate/black 64 - 68	
	8 64 - 7 65	171 marine/marine blue - 69	
	8 65 - 7 66	125 platinum repp/platinum - 50	
	8 65 - 7 66	126 teak repp/teak - 51	
	8 65 - 7 66	127 azure repp/azure - 54	
	8 65 - 7 66	136 platinum repp/black - 63	
		leatherette:	
	8 62 - 7 64	479 silver beige 62 - 75	
	8 62 - 7 64	480 ice blue 62 - 77	
	8 62 - 7 64	481 light beige 62 - 78	
	8 62 - 7 64	482 brick red 62 - 76	
	8 62 - 7 64	423 black 62 - 79	
	8 64 - 7 65	308 aero grey/parchment grey - 88	
	8 64 - 7 65	309 aero beige/sienna beige - 89	
	8 64 - 7 65	422 aero brown/nut brown - 90	
	8 64 - 7 65	320 aero red/brick red - 91	
	8 64 - 7 65	321 aero blue/marine blue - 92	
	8 64 - 7 65	322 aero black/black 64 - 93	
	8 65 - 7 66	697 platinum/platinum - 78	
	8 65 - 7 66	651 pigalle/pigalle - 79	
	8 65 - 7 66	667 balearic beige/balearic beige - 81	
	8 65 - 7 66	041 black/black - 80	
34	343 881 805 B	Cover - Front seat backrest	2
		from Ch. No. 347 000 001	
		cloth:	
	8 66 - 7 67	AC6 dogtooth platinum 66/black - 66	
	8 66 - 7 67	AC7 dogtooth khaki brown 66/khaki brown - 68	
	8 66 - 7 67	AC8 dogtooth blue 66/water blue 66 - 67	
	8 67 -	AE3 dogtooth platinum 66/black 68 - 10	
	8 67 -	AE4 dogtooth khaki brown 66/khaki brown 68 - 12	
		leatherette:	
	8 66 - 7 67	041 black/black - 84	
	8 66 - 7 67	163 light sand 66/light sand 66 - 73	

	8 66 - 7 67	752 Indian red/Indian red - 91	
	8 66 - 7 67	762 khaki brown/khaki brown - 74	
	8 67 - 7 68	AD6 indian red indian red 68 - 42	
	8 67 -	AD5 light sand 66 light sand 68 - 31	
	8 67 -	AD7 black/black 68 - 40, 43	
	8 67 -	AD8 khaki brown/khaki brown 68 - 32	
	8 68 -	719 gala red 69 gala red 69 - 47	
(35)	343 881 855	Trim plate - Front seat backrest, left to Ch. No. 54 087	1
35	343 881 855 A	Trim plate - Front seat backrest, left from Ch. No. 54 088	1
36	343 881 856 A	Trim plate - Front seat backrest, right	1
37	N 14 094 2	Tapping screw, csk. raised hd. B 4.2x16	4
38	343 881 919	Cable - Backrest lock from Ch. No. 347 000 001	2
-	311 971 939 A	Cable clip - Cable from Ch. No. 347 000 001	2
39	343 881 921	Door contact lever - Backrest lock, left from Ch. No. 347 000 001	1
(39)	343 881 922	Door contact lever - Backrest lock, right from Ch. No. 347 000 001	1
40	N 15 890 2	Tapping screw, fillister hd. A 4.9x13	2
41	311 881 925	Pull rod from Ch. No. 347 000 001	2
42	N 13 322 1	Pin 2.5x10	2
43	311 881 931	Spring - Pull rod from Ch. No. 347 000 001	2
44	311 881 939 A	Bush - Door contact lever from Ch. No. 347 000 001	2
45	311 881 941 A	Bearing - Door contact lever, left from Ch. No. 347 000 001	1
(45)	311 881 942 A	Bearing - Door contact lever, right from Ch. No. 347 000 001	1
46	311 881 945 A	Plug - Door contact lever from Ch. No. 347 000 001	2
47	311 881 947	Retainer for cable on seat from Ch. No. 347 000 001	2
48	N 11 523 3	Washer A 5.3	2
49	N 10 207 3	Bolt, hex. hd. M 5x12	2
50	343 881 951	Spacer 1.5 mm - Door contact lever from Ch. No. 347 000 001	X
-	N 11 380 1	Tapping screw, cheese hd. B 4.2x9.5	2
-	N 11 522 2	Washer A 4.3	2
51	343 885 037	Emergency seat (with muslin covering)	1

52	343 885 047	Backrest – Emergency seat (with muslin covering)	1
53	N 11 380 1	Tapping screw, cheese hd. B 4.2 x 9.5	6
–	343 885 405	Cover – Emergency seat to Ch. No. 346 500 000 cloth:	1
	9 61 – 7 62	223 brick red/silver beige 62 – 57	
	9 61 – 7 62	233 cerulean blue/ice blue 62 – 58	
	9 61 – 7 62	242 turquoise 62/ice blue 62 – 62	
	9 61 – 7 62	235 silver/silver beige 62 – 59	
	8 62 – 7 64	233 cerulean blue/ice blue 62 – 62	
	8 62 – 7 64	223 brick red/silver beige 62 – 61	
	8 62 – 7 64	235 silver/silver beige 62 – 57	
	8 62 – 7 64	242 turquoise 62/ice blue 62 – 58	
	8 62 – 7 64	238 manila yellow/black 62 – 60	
	8 62 – 7 64	214 beige/light beige 62 – 59	
	8 64 – 7 65	400 brick red/brick red – 61	
	8 64 – 7 65	157 silver/parchment grey – 65	
	8 64 – 7 65	158 beige/sienna beige – 66	
	8 64 – 7 65	175 brown/nut brown – 67	
	8 64 – 7 65	170 slate/black 64 – 68	
	8 64 – 7 65	171 marine/marine blue – 69	
	8 65 – 7 66	125 platinum repp/platinum – 50	
	8 65 – 7 66	126 teak repp/teak – 51	
	8 65 – 7 66	127 azure repp/azure – 54	
	8 65 – 7 66	136 platinum repp/black – 63	
		leatherette:	
	9 61 – 7 62	285 true red/silver beige – 75	
	9 61 – 7 62	377 sea blue/ice blue – 77	
	8 62 – 7 64	479 silver beige 62 – 75	
	8 62 – 7 64	480 ice blue 62 – 77	
	8 62 – 7 64	481 light beige 62 – 78	
	8 62 – 7 64	482 brick red 62 – 76	
	8 62 – 7 64	423 black 62 – 79	
	8 64 – 7 65	308 aero grey/parchment grey – 88	
	8 64 – 7 65	309 aero beige/sienna beige – 89	
	8 64 – 7 65	422 aero brown/nut brown – 90	
	8 64 – 7 65	320 aero red/brick red – 91	
	8 64 – 7 65	322 aero black/black 64 – 93	
	8 65 – 7 66	697 platinum/platinum – 78	
	8 65 – 7 66	651 pigalle/pigalle – 79	
	8 65 – 7 66	667 balearic beige/balearic beige – 81	
	8 65 – 7 66	041 black/black – 80	
–	343 885 405 A	Cover – Emergency seat from Ch. No. 347 000 001 cloth:	1
	8 66 – 7 67	AC6 dogtooth platinum 66/black – 66	
	8 66 – 7 67	AC7 dogtooth khaki brown 66 khaki brown – 68	

	8 66 - 7 67	AC8 dogtooth blue 66 water blue 66 - 67	
	8 67 -	AE3 dogtooth platinum 66/black 68 - 10	
	8 67 -	AE4 dogtooth khaki brown 66 khaki brown 68 - 12	
		leatherette:	
	8 66 - 7 67	041 black/black - 84	
	8 66 - 7 67	163 light sand 66/light sand 66 - 73	
	8 66 - 7 67	752 indian red/indian red - 91	
	8 66 - 7 67	762 khaki brown/khaki brown - 74	
	8 67 - 7 68	AD6 indian red/indian red 68 - 42	
	8 67 -	AD5 light sand 66/light sand 68 - 31	
	8 67 -	AD7 black/black 68 - 40, 43	
	8 67 -	AD8 khaki brown/khaki brown 68 - 32	
	8 68 -	719 gala red 69/gala red 69 - 47	
54	151 885 561	Retaining hook	1
		for emergency seat backrest mounting, upper	
55	N 11 456 1	Tapping screw, csk. B 2.9x16	2
56	N 11 322 1	Tapping screw, csk. hd. B 2.9x9.5	2
-	343 885 571	Hinge - Emergency seat backrest	2
-	N 12 935 1	Wood screw, csk. 4x17	6
57	141 885 585	Retaining strap - Emergency seat backrest	1
	9 61 - 7 66	466 silver beige	
	8 65 - 7 66	041 black - 51, 54, 63, 79, 80	
	8 66 -	041 black	
58	141 885 587	Cap - Retaining strap	1
59	N 15 625 1	Wood screw, csk. raised hd. 3.5x25	1
-	343 885 805	Cover - Emergency seat backrest	1
		to Ch. No. 346 500 000	
		cloth:	
	9 61 - 7 62	223 brick red 62/silver beige 62 - 57	
	9 61 - 7 62	233 cerulean blue/ice blue 62 - 58	
	9 61 - 7 62	242 turquoise 62/ice blue 62 - 62	
	8 62 - 7 64	233 cerulean blue/ice blue 62 - 62	
	8 62 - 7 64	223 brick red 62/silver beige 62 - 61	
	8 62 - 7 64	242 turquoise 62/ice blue 62 - 58	
	8 62 - 7 64	238 manila yellow/black 62 - 60	
	8 62 - 7 64	214 beige/light beige 62 - 59	
	8 64 - 7 65	400 brick red/brick red - 61	
	8 64 - 7 65	157 silver/parchment grey - 65	
	8 64 - 7 65	158 beige/sienna beige - 66	
	8 64 - 7 65	175 brown/nut brown - 67	
	8 64 - 7 65	170 slate/black 64 - 68	
	8 65 - 7 66	125 platinum repp./platinum - 50	
	8 65 - 7 66	126 teak repp./teak - 51	
	8 65 - 7 66	127 azure repp./azure - 54	
	8 65 - 7 66	136 platinum repp. black - 63	

	leatherette:
9 61 - 7 62	285 true red / silver beige - 75
9 61 - 7 62	253 derby grey / silver beige - 76
9 61 - 7 62	377 sea blue / ice blue - 77
8 62 - 7 64	479 silver beige 62 - 75
8 62 - 7 64	480 ice blue 62 - 77
8 62 - 7 64	481 light beige 62 - 78
8 62 - 7 64	482 brick red 62 - 76
8 62 - 7 64	423 black 62 - 79
8 64 - 7 65	308 aero grey / parchment grey - 88
8 64 - 7 65	309 aero beige / sienna beige - 89
8 64 - 7 65	422 aero brown / nut brown - 90
8 64 - 7 65	320 aero red / brick red - 91
8 64 - 7 65	321 aero blue / marine blue - 92
8 64 - 7 65	322 aero black / black 64 - 93
8 65 - 7 66	697 platinum / platinum - 78
8 65 - 7 66	651 pigalle / pigalle - 79
8 65 - 7 66	667 balearic beige / balearic beige - 81
8 65 - 7 66	041 black / black - 80
- 343 885 805 A	Cover - Emergency seat backrest from Ch. No. 347 000 001 cloth:
8 66 - 7 67	AC6 dogtooth platinum 66 / black - 66
8 66 - 7 67	AC8 dogtooth blue 66 / water blue 66 - 67
8 66 -	AE4 dogtooth khaki brown 66 / khaki brown 68 - 12, 68
8 67 -	AE3 dogtooth platinum 66 / black 68 - 10
	leatherette:
8 66 - 7 67	041 black / black - 84
8 66 - 7 67	163 light sand 66 / light sand 66 - 73
8 66 - 7 67	752 indian red / indian red - 91
8 66 - 7 67	762 khaki brown / khaki brown - 74
8 67 - 7 68	AD6 indian red / indian red 68 - 42
8 67 -	AD5 light sand 66 / light sand 68 - 31
8 67 -	AD7 black / black 68 - 40, 43
8 67 -	AD8 khaki brown / khaki brown 68 - 32
8 68 -	719 gala red 69 / gala red 69 - 47

MAIN GROUP 8

Part No. Description Qty.

REPAIR KITS**111 898 041 B 1 set of tumblers for lock cylinder K (12 mm dia.)**

from Ch. No. 347 000 001

comprising:

Tumbler No. 1 50

Tumbler No. 2 50

Tumbler No. 3 50

Spring - Tumbler 100

311 898 041 1 set of tumblers for lock cylinder A

to Ch. No. 346 500 000

comprising:

Tumbler No. 1 50

Tumbler No. 2 50

Tumbler No. 3 50

Spring - Tumbler 100

ADDENDUM - CLOTH

The following materials are supplied in lengths. 1 length corresponds to 25 x width of length. The last two digits of the part number denote the width of the length in dm. A "B" at the end of the part number signifies a lighter quality.

Example:

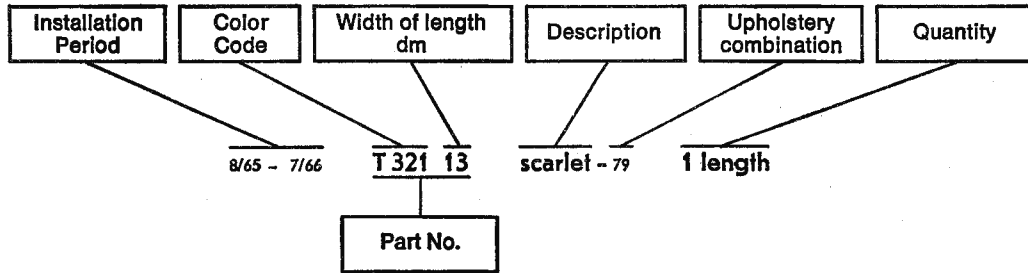

The part number has been changed for materials introduced from 1st August 1966 or remaining in current production. The 7th to 9th digits in the Part No. give the bale width in cm.

Example:

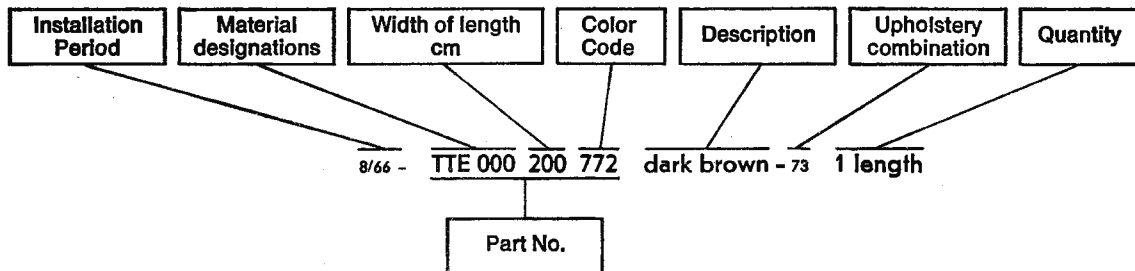

Installation Period	Part No.	Description	Quantity
---------------------	----------	-------------	----------

leatherette			
Installation Period	Part No.	Description	Quantity
9 61 - 7 62	K 187 13	Upholstery leatherette true red - 75	1 length
9 61 - 7 62	K 359 13	ice blue - 58, 62, 73, 77	1 length
9 61 - 7 62	K 383 13	derby grey - 76	1 length
8 62 - 7 64	K 393 13	light beige 62 - 59, 78	1 length
8 64 - 7 65	K 461 13	parchment grey - 65, 88	1 length
8 64 - 7 65	BPX 000 130 661	sienna beige - 66, 89	1 length
8 64 - 7 65	K 463 13	nut brown - 67, 90	1 length

8 64 - 7 65	K 464 13
8 64 - 7 65	K 473 13
8/64 - 7 65	K 474 13
8 64 - 7 65	K 475 13
8 64 - 7 65	K 476 13
8/64 - 7 65	K 477 13
8 64 - 7 65	K 478 13
8 64 - 7 67	BSX 000 130 041
8 65 - 7 66	SK 001 14
8 65 - 7 66	SK 002 14
8 65 - 7 66	SK 003 14
8 65 - 7 66	SK 004 14
8 65 - 7 66	SK 008 13
8 65 - 7 66	BSX 000 130 697
8 65 - 7 66	BSX 000 130 671
8 65 - 7 66	BSX 000 130 637
8 65 - 7 66	BSX 000 130 667
8 66 - 7 67	BSA 000 145 041
8 66 - 7 67	BSA 000 140 163
8 66 - 7 67	BSA 000 145 752
8 66 - 7 67	BSA 000 140 762
8 66 - 7 67	BSX 000 130 762
8 66 - 7 67	BSX 000 130 138
8 66 - 7 67	BSX 000 130 752
8 66 - 7 67	BSX 000 130 163
8 67 - 7 69	BSN 000 130 064
8 67 - 7 69	BSN 000 130 172
8 67 - 7 69	BSN 000 130 173
8 67 - 7 69	BSN 000 130 176

brick red - 61, 91	1 length
aero grey (air-permeable) - 88	1 length
aero beige (air-permeable) - 89	1 length
aero beige (air-permeable) - 90	1 length
aero red (air-permeable) - 91	1 length
aero blue (air-permeable) - 92	1 length
aero black (air-permeable) - 93	1 length
black - 63, 66, 68, 80, 84, 93	1 length
platinum (air-permeable) - 78	1 length
pigalle (air-permeable) - 79	1 length
balearic beige (air-permeable) - 81	1 length
black (air-permeable) - 80	1 length
pigalle - 79	1 length
platinum - 50, 78	1 length
teak - 51	1 length
azure - 54	1 length
balearic beige - 88	1 length
black (air-permeable) - 84	1 length
light sand 66 (air-permeable) - 73	1 length
indian red (air-permeable) - 91	1 length
khaki brown (air-permeable) - 74	1 length
khaki brown - 68, 74	1 length
water blue 66 - 67	1 length
indian red - 91	1 length
light sand 66 - 73	1 length
khaki brown 68 - 12, 32	1 length
black 68 - 10, 43	1 length
indian red 68 - 42	1 length
light sand 68 - 31	1 length

Leatherette headlining

9 61 - 7 64	K 375 15 B
9 61 - 7 64	K 376 15 B
9 61 - 7 62	K 359 10 B
9 61 - 7 65	K 365 01 B
8 62 - 7 64	K 371 15 B
8 62 - 7 64	K 372 10 B
8 64 - 7 69	BBB 000 155 581
8 64 - 7 69	BCB 000 155 581
8 64 - 7 69	BAB 000 150 581
8 64 - 7 65	K 467 02 B
8 64 - 7 65	K 468 02 B
8 64 - 7 65	K 469 02 B
8 64 - 7 65	K 470 02 B
8 64 - 7 65	K 471 02 B
8 64 - 7 65	K 472 02 B
8 66 - 7 67	BBX 000 022 138

ice blue (punched) - 58, 62, 73, 77	1 length
silver beige (imitation punching)	1 length
ice blue - 58, 62, 73, 77	1 length
black	1 length
ice blue (imitation punching) - 58, 62, 77	1 length
silver beige (unpunched)	1 length
cloud white (unpunched)	1 length
cloud white (punched)	1 length
cloud white (imitation punching)	1 length
parchment grey - 65, 88	1 length
sienna beige - 66, 88	1 length
nut brown - 62, 90	1 length
brick red - 61, 91	1 length
marine blue - 69, 92	1 length
black - 68, 93	1 length
water blue 66 - 67	1 length

8 66 - 7 69 BBX 000 027 041
 8 66 - 7 69 BBX 000 027 752
 8 66 - 7 69 BBX 000 027 762
 8 66 - 7 69 BBX 000 022 163

9/61 - 7 62 KsK 20 10
 8 62 - 7 64 KsK 53 10
 8/64 - 7 65 KsK 96 13
 8 64 - 7 65 KsK 97 13
 8 64 - 7 65 KsK 98 13
 8 64 - 7 65 KsK 99 13
 8/64 - 7 65 KsK 100 13
 8 64 - 7 65 KsK 101 13
 8/65 - 7 66 KsK 105 13
 8/65 - 7 66 FAX 000 130 697
 8 65 - 7 66 FAX 000 130 671
 8 65 - 7 66 FAX 000 130 637
 8 65 - 7 66 FAX 000 130 667
 8 65 - 7 69 FAX 000 046 041
 8 66 - 7 67 FAX 000 058 138
 8 66 - 7 69 FAX 000 058 163
 8 66 - 7 69 FAX 000 058 762
 8 66 - 7 69 FAX 000 058 752

9/61 - 7 62 P 222 15
 9 61 - 7 62 P 223 15
 9 61 - 7 62 P 232 15
 8 62 - 7 64 P 223 15
 8/62 - 7 64 P 230 15
 8 62 - 7 64 P 233 15
 8 64 - 7 65 P 361 15
 8 64 - 7 65 P 362 15
 8 64 - 7 65 P 363 15
 8 64 - 7 65 P 364 15
 8/64 - 7 65 P 365 15
 8 64 - 7 65 P 366 15
 8 65 - 7 66 TPA 000 145 100
 8 65 - 7 66 TPA 000 145 101
 8 65 - 7 66 TPA 000 145 102
 8 66 - 7 67 TPA 000 140 139
 8 66 - 7 67 TPA 000 140 142
 8 66 - 7 67 TPA 000 140 143

black - 10, 43, 66, 84 1 length
 indian red - 42, 91 1 length
 khaki brown - 12, 32, 68, 74 1 length
 light sand 66 - 31, 73 1 length

Plastic material

light beige 60 - 57, 59, 75, 76 1 length
 silver beige - 57, 61, 75, 76 1 length
 parchment grey - 65, 88 1 length
 sienna beige - 66, 89 1 length
 nut brown - 67, 90 1 length
 brick red - 61, 91 1 length
 marine blue - 69, 92 1 length
 black 64 - 68, 93 1 length
 pigalle - 79 1 length
 platinum - 50, 78 1 length
 teak - 51 1 length
 azure - 54 1 length
 balearic beige - 81 1 length
 black - 10, 43, 63, 66, 80, 84 1 length
 water blue 66 - 67 1 length
 light sand 66 - 31, 73 1 length
 khaki brown - 12, 32, 68, 74 1 length
 indian red - 42, 91 1 length

Upholstery material

red - 57 1 length
 cerulean blue - 58 1 length
 turquoise 61 - 58, 62 1 length
 cerulean blue - 62 1 length
 brick red 62 - 61 1 length
 manila yellow - 60 1 length
 brick red - 61 1 length
 silver - 65 1 length
 beige - 66 1 length
 brown - 67 1 length
 slate - 68 1 length
 marine - 69 1 length
 platinum repp - 50, 63 1 length
 teak repp - 51 1 length
 azure repp - 54 1 length
 dogtooth water blue 66 - 67 1 length
 dogtooth platinum 66 - 66 1 length
 dogtooth khaki brown 66 - 68 1 length

9 61 - 7/62 T 127 12
 9 61 - 7/62 T 128 12
 9 61 - 7/64 TTE 000 133 046
 8 65 - 7/66 T 321 13
 8 65 - 7/66 TTE 000 133 672
 8 65 - 7/66 TTE 000 133 634
 8 65 - 7/66 TTE 000 133 662
 8 65 - 7/66 TTE 000 133 046
 8 66 - 7 67 TTE 000 200 742
 8 66 - 7 69 TTE 000 200 772

9/61 - 7/64 Ke 61
 9 61 - 7 66 KKZ 000 246 180
 8 62 - 7 64 Ke 62
 8 62 - KKZ 000 246 041
 8 64 - 7 65 Ke 88
 8 64 - 7/65 Ke 89
 8 64 - 7 65 Ke 90
 8 64 - 7 65 Ke 91
 8 64 - 7/65 Ke 92
 8 65 - 7 66 Ke 106
 8 65 - 7 67 BBX 000 002 046
 8 65 - 7/66 KKZ 000 246 183
 8 65 - 7 67 KKZ 000 246 184
 8 66 - 7 67 KKZ 000 246 138
 8 66 - 7/67 KKZ 000 246 256
 8 66 - 7 67 KKZ 000 246 752

9 61 - 7/62 E 303
 8 62 - 7 64 E 301
 8 64 - 7 65 E 303
 8 65 - 7 66 K 490 B
 8 65 - 7/66 BBX 000 002 672
 8 65 - 7/66 BBX 000 002 662
 8 65 - 7/66 BBX 000 002 634
 8 65 - 7 67 BBX 000 002 046
 8 66 - 7 67 BBX 000 002 772

Carpet material

shadow blue - 58, 77 1 length
 turquoise - 62, 73 1 length
 lava - 57, 59, 75, 76 1 length
 scarlet - 79 1 length
 rust - 51 1 length
 ultra blue - 54 1 length
 almond beige - 81 1 length
 lava - 10, 42, 43, 50, 63, 66, 78, 80, 84, 91 1 length
 clematis - 67 1 length
 dark brown - 12, 31, 32, 68, 73, 74 1 length

Beading for seats and trim panels

ice blue 1 meter
 platinum light 1 meter
 light beige 1 meter
 black 1 meter
 parchment grey 1 meter
 sienna beige 1 meter
 nut brown 1 meter
 brick red 1 meter
 marine blue 1 meter
 pigalle 1 meter
 lava - 50, 63, 66, 78, 80, 84, 91 1 meter
 azure light 1 meter
 Balearic beige light 1 meter
 water blue 66 - 67 1 meter
 light sand 66 light - 73 1 meter
 Indian red - 91 1 meter

Binding

tin grey 1 meter
 grey-black 1 meter
 tin grey 1 meter
 scarlet - 79 1 meter
 rust - 51 1 meter
 almond beige - 81 1 meter
 ultra blue - 54 1 meter
 lava - 50, 63, 66, 78, 80, 84, 91 1 meter
 dark brown - 68, 73, 74 1 meter

MAIN GROUP 9

ELECTRICAL EQUIPMENT

	Illustration
19 Instruments	14
41 Headlamp	14
43 Licence plate light	15
45 Tail light	15
47 Interior light	15
51 Horn	16
53 Flashing indicator, front	16
55 Windshield wiper and washer unit	17
57 Speedometer	18
59 Sliding roof motor	-
63 Electrical parts for stationary heater	-
71 Electric wiring	18

for all parts not listed
see Parts List Volkswagen Type 3

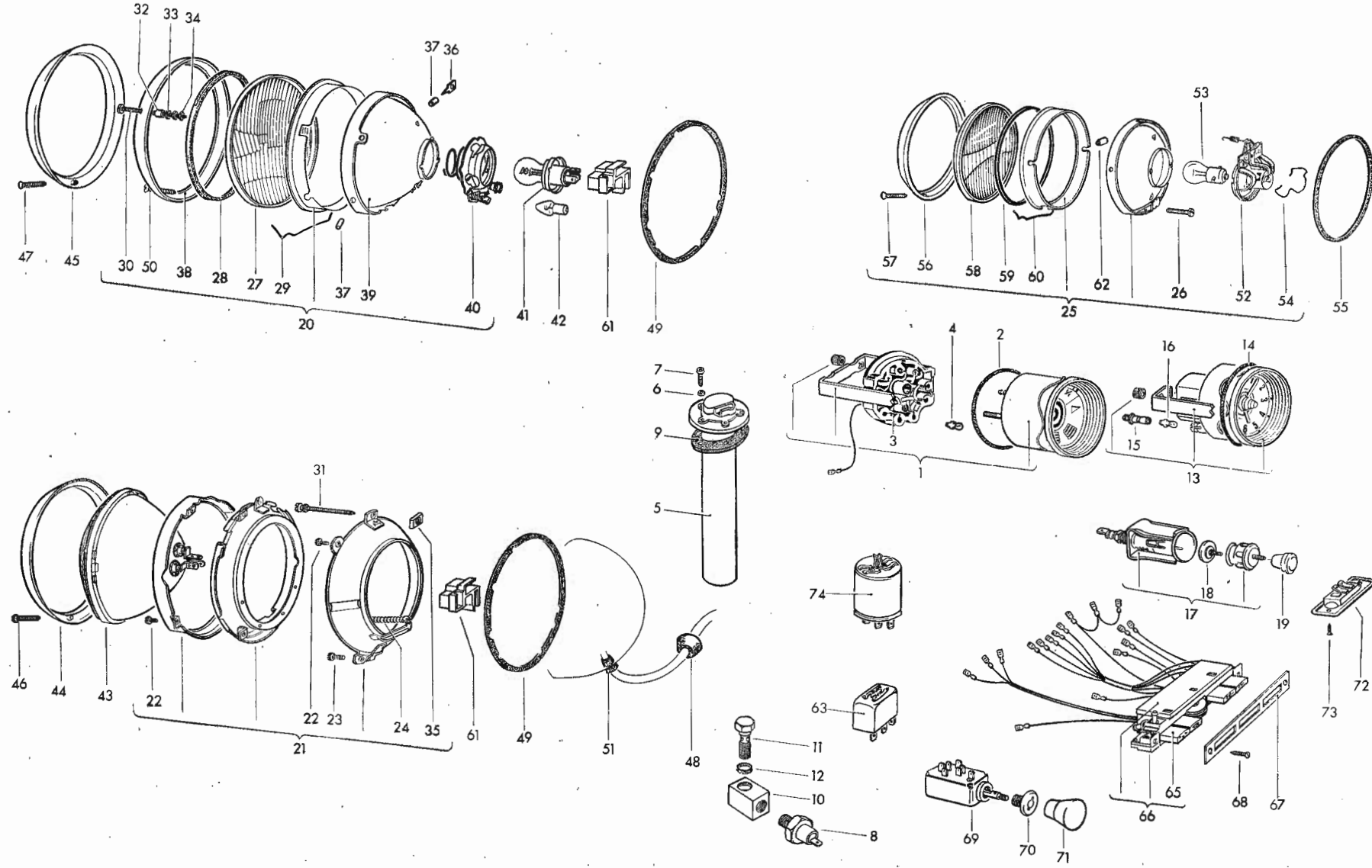

Illustration 14
Supplement 39

MAIN GROUP 9

ELECTRICAL EQUIPMENT

Instruments

Key	Part No.	Description	Qty.	Type and model
INSTRUMENTS				
(1)	341 919 027	Fuel gauge 12 V from Ch. No. 347 000 001 to 348 500 000	1	
(1)	343 919 027	Fuel gauge 12 V from Ch. No. 349 000 001	1	
(1)	341 919 029	Fuel gauge 6 V brass - Colored knob to Ch. No. 346 042 883	1	
1	341 919 029 A	Fuel gauge (on instrument panel) 6 V from Ch. No. 346 042 884 to 346 500 000	1	
2	341 957 375	Seal - Fuel gauge	1	
3	311 919 039 B	Bulb holder - Fuel gauge	1	
4	N 17 722 1	Bulb J 6 V 1.2 W	7	
(4)	N 17 722 2	Bulb J 12 V 2 W	7	
5	311 919 051	Tank unit - Fuel gauge	1	
6	N 13 802 1	Gasket A 5 x 9	5	
7	N 14 131 2	Screw, fillister hd. AM 5 x 15	5	
8	021 919 081 A	Switch - Oil pressure	1	
9	113 919 133	Gasket - Fuel gauge tank unit	1	
10	341 919 153	Adaptor - Oil pressure swich	1	
11	341 919 157	Gland nut - Adaptor	1	
12	N 13 811 1	Seal A 10 x 13.5	2	
(13)	341 919 197	Clock 12 V from Ch. No. 347 000 001	1	
(13)	341 919 199	Clock (Knob brass-colored) 6 V to Ch. No. 346 042 883	1	
13	341 919 199 A	Clock 6 V from Ch. No. 346 042 884 to 346 500 000	1	
-	111 919 233 B	Warning lamp red for warning device on tandem master cylinder from Ch. No. 348 000 001	1	M 50
-	*113 919 237	Warning light, red - Rear view window glass (heatable) from Ch. No. 347 000 001	1	M 102
-	N 17 722 2	Bulb J 12 V 2 W	1	
14	341 957 375	Seal - Clock	1	
15	111 957 397	Socket - Bulb	1	
(15)	141 957 397 A	Socket - Bulb	1	M 50
(16)	N 17 751 2	Bulb IG 12 V 1.2 W	1	M 50
16	N 17 722 1	Bulb J 6 V 1.2 W	1	
(16)	N 17 722 2	Bulb J 12 V 2 W	1	
17	343 919 305 B	Cigar lighter 12 V from Ch. No. 347 000 001	1	

18	343 919 313	Core – Cigar lighter 12 V from Ch. No. 347 000 001	1	
(19)	141 941 541 A	Knob, silver beige – Cigar lighter 6 V to Ch. No. 346 500 000	1	
19	111 941 541 B	Knob – Cigar lighter 12 V from Ch. No. 347 000 001 to 347 500 000	1	
	8 66 – 7 67	043 grey-black		
(19)	111 941 541 F	Knob – Cigar lighter 12 V from Ch. No. 348 000 001	1	
	343 941 543	Cap with symbol for cigar lighter 12 V from Ch. No. 348 000 001	1	

HEADLAMP

20	341 941 039	Headlamp, asymmetrical (right-hand traffic only)	2	
(20)	342 941 039	Headlamp, asymmetrical (left-hand traffic only)	2	M 187
21	341 941 041	Support assy – Sealed Beam unit	2	M 274
22	341 941 183	Screw M 4 x 8 – Support assy	10	M 274
23	N 14 131 2	Screw, fillister hd. AM 5 x 15	2	M 274
24	113 255 271	Spring – Support assy	2	M 274
25	341 941 051	Fog lamp	2	
–	341 941 057	Cover – Fog lamp from Ch. No. 347 120 673	2	M 275
–	*111 941 072	Back-up light from Ch. No. 347 000 001	2	M 47
–	*311 963 181	Clip – Connector for back-up light from Ch. No. 347 000 001	1	M 47
–	*111 937 078	Cable divider from Ch. No. 347 000 001	1	M 47
26	N 10 824 1	Screw, fillister hd. AM 4 x 50	2	
27	341 941 115	Lens – Headlamp (right-hand traffic only)	2	
(27)	342 941 115	Lens – Headlamp (left-hand traffic only)	2	M 187
28	141 941 119	Sealing ring – Headlamp lens	2	
29	111 941 125 B	Retainer spring – Headlamp lens	10	
30	211 941 141	Adjusting screw 65 mm – 2 9/16 in.	4	
31	311 941 141 A	Adjusting screw 40 mm – 1 9/16 in.	4	M 274
32	111 941 143 D	Bush, rubber – Adjusting screw	4	
33	N 11 555 1	Washer 4.3	4	
34	N 11 004 2	Nut, hex. M 4	8	
35	311 941 145	Threaded piece M 5 – Adjusting screw	2	M 274
36	111 941 145 B	Adjusting nut – Headlamp, asymmetrical	4	
37	111 941 147	Rubber mounting – Headlamp reflector	6	
–	141 941 147	Rubber grommet – Headlamp reflector from Ch. No. 346 220 394	2	
38	341 941 149	Retainer – Lens	2	
39	341 941 151	Reflector – Headlamp (right-hand traffic only)	2	
(39)	342 941 151	Reflector – Headlamp (left-hand traffic only)	2	M 187

40	131 941 159 A	Bulb socket (asymmetrical)	2	
41	N 17 705 1	Headlamp bulb A 6 V 45 40 W	2	
(41)	N 17 705 2	Headlamp bulb A 6 V 45/40 W (yellow glass) (for France only)	2	M 282
(41)	N 17 705 3	Headlamp bulb A 12 V 45 40 W	2	
(41)	N 17 705 4 Z	Headlamp bulb A 12 V 45 40 W (yellow glass) (Export only)	2	M 282
42	N 17 717 1	Parking light bulb HL 6 V 4 W	2	
(42)	N 17 717 2	Parking light bulb HL 12 V 4 W	2	
(43)	111 941 161 A	Sealed Beam unit 6 V to Ch. No. 346 500 000	2	M 274
43	111 941 261 A	Sealed Beam unit 12 V from Ch. No. 347 000 001	2	M 274
-	111 941 165 C	Connector plug to Ch. No. 345 220 883	2	
44	341 941 175 A	Rim - Support assy. 341 941 041	2	M 274
45	341 941 177	Rim - Headlamp asymmetrical	2	
46	341 941 183	Screw, M 4 x 8 - Rim	2	M 274
47	N 14 255 1	Screw, csk. raised hd. AM 4 x 12	2	
48	311 941 189	Grommet - Front wheel housing	2	
49	341 941 191 A	Sealing ring - Headlamp	2	
50	341 941 195	Screw, csk. raised hd. BM 5 x 24 for headlamp mounting	2	
51	141 941 199 A	Grommet - Headlamp housing	4	
52	341 941 309	Bulb holder - Fog lamp	2	
53	N 17 709 1	Bulb D 6 V 35 W	2	
(53)	N 17 709 2	Bulb D 6 V 35 W (yellow glass) (for France only)	2	M 282, M 124
(53)	N 17 709 3	Bulb D 12 V 35 W	2	
(53)	N 17 709 4	Bulb D 12 V 35 W (yellow glass) (for France only)	2	M 282, M 124
-	343 941 311	Reflector - Fog lamp	2	
54	341 941 313	Retainer - Fog lamp bulb holder	2	
55	341 941 315	Seal - Fog lamp	2	
56	341 941 321	Rim - Fog lamp	2	
57	N 14 123 3	Screw, fillister hd. AM 4 x 10	2	
58	341 941 331	Lens - Fog lamp	2	
-	341 941 331 A	Washer - Cover 341 941 057 from Ch. No. 347 120 673	2	M 275
59	341 941 335	Seal - Fog lamp lens	2	
60	341 941 339	Retaining spring - Fog lamp lens	10	
61	111 941 341	Connector plug - Flat terminal from Ch. No. 346 000 001	2	
-	111 941 365	Headlamp reflector - Back-up lamp from Ch. No. 347 000 001	2	M 47
-	111 941 371	Lens - Back-up lamp from Ch. No. 347 000 001	2	M 47

	111 941 375	Frame with screw – Lens from Ch. No. 347 000 001	2	M 47
62	111 941 147	Rubber mounting – Headlamp reflector	4	
63	211 953 225	Relay – Fog lamp 6 V to Ch. No. 346 500 000	1	
(63)	211 953 207	Relay – Fog lamp 12 V from Ch. No. 347 000 001	1	
65	311 941 475	Cap – Windshield washer button to Ch. No. 425 852	1	
(65)	311 941 477	Cap – Windshield wiper button to Ch. No. 425 852	1	
-	311 941 479	Cap – Parking light button to Ch. No. 425 852	1	
-	311 941 481	Cap – Headlamp button to Ch. No. 425 852	1	
66		no longer available replacement: 311 998 143		
-	311 998 143	Conversion kit for press button switch 311.941 511 A to Ch. No. 425 852	1	
67	311 941 515	Trim plate – Press button switch to Ch. No. 425 852	1	
(67)	*315 941 515	Trim plate – Press button switch (conversion) to Ch. No. 425 852	1	
68	N 14 255 1	Screw, csk. raised hd. AM 4 x 12	2	
-	*211 941 521	Switch – Back-up lamp, on gearshift housing from Ch. No. 347 000 001	1	M 47
-	N 13 816 1	Sealing washer A 18 x 24	1	M 47
69	*311 941 531 A	Push-pull switch – Headlamp from Ch. No. 425 853 to 347 500 000	1	
(69)	311 941 531 B	Push-pull switch – Headlamp from Ch. No. 348 000 001	1	
70	*111 941 515	Escutcheon M 10 x 1 – Push-pull lighting switch from Ch. No. 425 853 to 347 500 000	1	
(70)	111 941 515 D	Escutcheon M 14 x 1 – Push-pull lighting switch from Ch. No. 348 000 001	1	
-	*111 941 539	Boot – Back-up lamp from Ch. No. 347 000 001	2	M 47
(71)	*113 941 541	Knob, silver beige for push-pull lighting switch (conversion) to Ch. No. 425 852	1	
71	141 941 541 A	Knob, silver beige – Push-pull lighting switch from Ch. No. 425 853 to 346 500 000	1	

(71)	111 941 541 B	Knob – Push-pull lighting switch from Ch. No. 347 000 001 to 347 500 000	1	
	8 66 – 7 67	043 grey-black		
(71)	111 941 541 F	Knob – Push-pull lighting switch from Ch. No. 348 000 001	1	
–	111 941 543 G	Cap – Knob from Ch. No. 348 000 001	1	
–	343 941 543	Cap with cigar lighter symbol 12 V from Ch. No. 348 000 001	1	
72	341 941 535	Switch – Fog lamp	1	
73	N 11 456 1	Tapping screw, csk. raised hd. B 2.9 x 16	2	
–	*111 941 545	Nut, hex. – Back-up lamp from Ch. No. 347 000 001	2	M 47
74	311 941 581 C	Relay – Headlamp flasher and low beam 6 V to Ch. No. 346 500 000	1	
(74)	343 941 583	Relay – Headlamp flasher and low beam 12 V from Ch. No. 347 000 001 to 348 500 000	1	
(74)	111 941 583	Relay – Headlamp flasher and low beam 12 V from Ch. No. 349 000 001	1	
(74)	111 941 583 A	Relay for low beam 12 V from Ch. No. 347 000 001	1	M 19, M 274

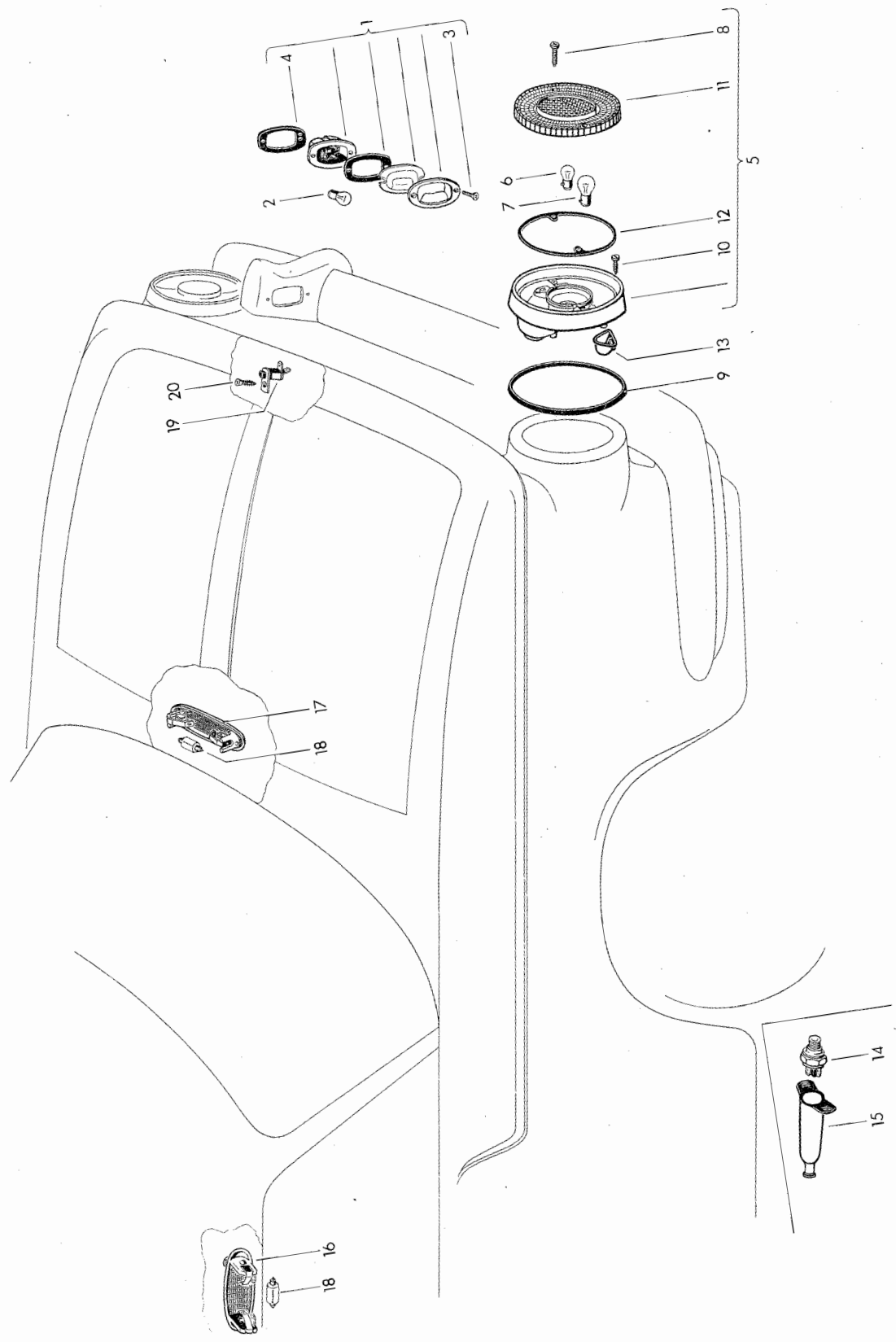

Illustration 15
...ent 39

Type 3 - Ghia

MAIN GROUP 9

ELECTRICAL EQUIPMENT

Key	Part No.	Description	Qty.	Type and Model
LICENCE PLATE LIGHT				
(1)	343 943 021	Licence plate light, left	1	
1	343 943 022	Licence plate light, right	1	
2	N 17 717 1	Bulb HL 6 V 4 W	2	
(2)	N 17 717 2	Bulb HL 12 V 4 W	2	
3	N 14 255 1	Screw, csk. raised hd. AM 4 x 12	4	
4	341 943 191	Gasket – Licence plate light	2	
–	111 943 381	Change over relay 6 V – Licence plate light from Ch. No. 346 099 411 to 346 500 000	1	M 30. 343, 345
–	111 943 383 C	Change over relay 12 V – Licence plate light from Ch. No. 347 000 001	1	M 30. 343, 345
TAIL LIGHT				
(5)	341 945 095 B	Tail light to Ch. No. 347 500 000	2	
(5)	341 945 095 C	Tail light red (for USA only) to Ch. No. 347 500 000	2	M 274
5	343 945 095	Tail light from Ch. No. 348 000 001	2	
(5)	341 945 095 E	Tail light red (for USA only) from Ch. No. 348 000 001 to 348 500 000	2	M 274
(5)	343 945 095 A	Tail light red (for USA only) from Ch. No. 349 000 001	2	M 274
(6)	N 17 718 1	Bulb G 6 V 5 W	2	
6	N 17 718 2	Bulb G 12 V 5 W	2	
(6)	N 17 731 1	Bulb R 6 V 18 W	4	
(6)	N 17 732 1	Bulb RL 6 V 21 W (only together with 211 953 215 D) to Ch. No. 346 500 000	2	
7	N 17 732 2	Bulb RL 12 V 21 W	4	
8	341 945 185	Screw, cheese hd. M 4 x 12 – Lens	4	
9	341 945 191 A	Gasket – Tail light	2	
10	N 14 131 2	Screw, fillister hd. AM 5 x 15	4	
(11)	341 945 229	Lens – Tail light to Ch. No. 347 500 000	2	
(11)	341 945 229 A	Lens red – Tail light (for USA only) to Ch. No. 347 500 000	2	M 274
11	341 945 229 D	Lens – Tail light from Ch. No. 348 000 001	2	
(11)	341 945 229 E	Lens red – Tail light (for USA only) from Ch. No. 348 000 001	2	M 274
12	341 945 235	Gasket – Lens	2	
13	311 945 281	Cap – Bulb holder	6	

14	113 945 515 C	Brake light switch	1
15	111 963 355	Cap - Brake light switch	1
INTERIOR LIGHT			
16	343 947 111	Interior light to Ch. No. 348 500 000	1
(16)	343 947 111 A	Interior light from Ch. No. 349 000 001	1
17	151 947 111 A	Light - Rear luggage compartment	1
18	N 17 723 1	Bulb K 6 V 10 W	2
(18)	N 17 723 2	Bulb K 12 V 10 W	2
19	113 947 561 D	Contact switch for interior and rear luggage compartment light	3
20	N 13 958 3	Tapping screw, fillister hd. B 3.5 x 13	3
-	141 871 749	Grommet - Contact switch	1

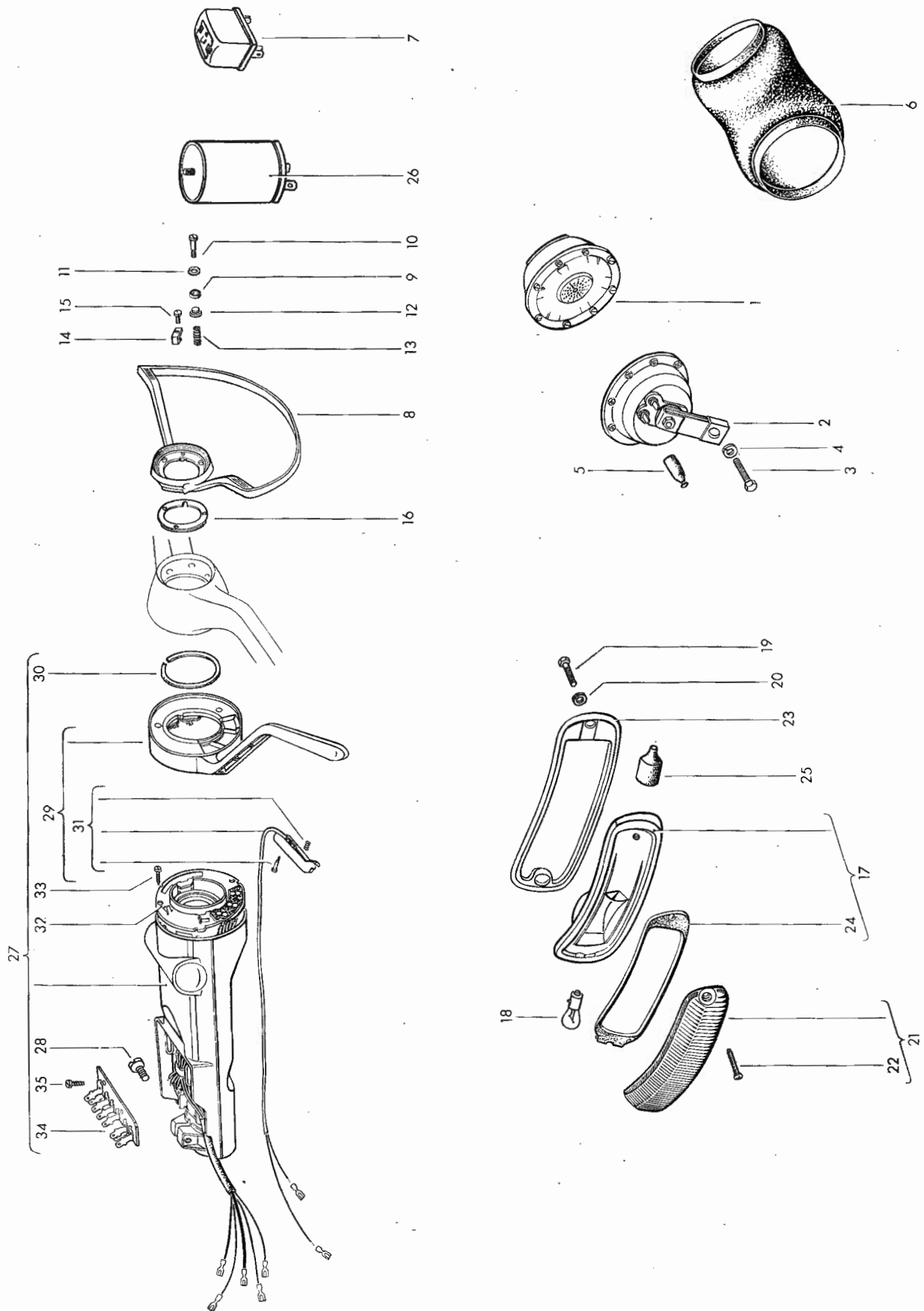

Illustration 16
Supplement 39

MAIN GROUP 9

ELECTRICAL EQUIPMENT

Key	Part No.	Description	Qty.	Type and model
HORN				
(1)	111 951 111 H	Horn 6 V to Ch. No. 346 500 000	1	
(1)	341 951 111 A	Horn high pitched 6 V to Ch. No. 345 031 100	1	
1	311 951 113 L	Horn 12 V from Ch. No. 347 000 001	1	
2	411 951 113 A	Horn high pitched 12 V from Ch. No. 347 000 001	1	
(1)	111 951 213 C	Horn high pitched 6 V from Ch. No. 345 031 101 to 346 500 000	1	
3	N 10 240 4	Bolt, hex. hd. M 8 x 20	2	
4	N 12 008 2	Lock washer B 8	2	
5	111 951 195 A	Grommet – Double horn from Ch. No. 345 031 101	4	
6	141 951 231	Rubber seal – Double horn to Ch. No. 345 031 100	1	
(7)	141 951 251 B	Relay – Double horn 6 V from Ch. No. 345 031 101 to 346 500 000	1	
7	141 951 253 A	Relay – Double horn 12 V from Ch. No. 347 000 001	1	
8	113 951 531 F	Horn lever	1	
9	113 951 539	Washer for horn lever mounting	3	
10	113 951 541	Screw, fillister hd. M 3.5 x 25 for horn lever mounting	3	
11	N 12 131 2	Lock washer J 3.7	3	
12	113 951 547	Insulating bush – Contact washer	3	
13	113 951 555 A	Spring – Contact washer	3	
14	113 951 559	Clamp	1	
15	N 10 695 1	Screw, cheese hd. AM 4 x 6	1	
16	113 951 563	Contact washer	1	
FLASHING INDICATOR, FRONT				
17	343 953 101	Bulb holder – Flashing indicator, front, left	1	
(17)	343 953 102	Bulb holder – Flashing indicator, front, right	1	
(18)	N 17 731 1	Bulb R 6 V 18 W	2	
(18)	N 17 732 1	Bulb RL 6 V 21 W (only together with 211 953 215 D) to Ch. No. 346 500 000	2	
18	N 17 732 2	Bulb RL 12 V 21 W	2	
–	343 953 103	Bulb holder (two-pole) – Flashing indicator, front, left	1	M 274
–	343 953 104	Bulb holder (two-pole) – Flashing indicator, front, right	1	M 274

-	N 17 737 1	Bulb S 6 V 18/5 W	2	M 274
-	N 17 738 2	Bulb SL 12 V 21/5 W	2	M 274
19	N 10 207 3	Bolt, hex. hd. M 5 x 12	4	
20	N 12 005 1	Lock washer B 5	4	
21	341 953 161	Lens (yellow) – Flashing indicator, front, left	1	
(21)	341 953 161 A	Lens (white) – Flashing indicator, front, left to Ch. No. 221 974	1	M 274
(21)	341 953 161 B	Lens (white-yellow) – Flashing indicator, front, left (for Italy only)	1	M 34
(21)	341 953 161 C	Lens (yellow) – Flashing indicator, front, left from Ch. No. 221 975	1	M 274
(21)	341 953 162	Lens (yellow) – Flashing indicator, front, right	1	
(21)	341 953 162 A	Lens (white) – Flashing indicator, front, right to Ch. No. 221 974	1	M 274
(21)	341 953 162 B	Lens (white-yellow) – Flashing indicator, front, right (for Italy only)	1	M 34
(21)	341 953 162 C	Lens (yellow) – Flashing indicator, front, right from Ch. No. 221 975	1	M 274
22	N 14 256 1	Screw, csk. raised hd. AM 4 x 18	2	
23	341 953 165	Washer – Flashing indicator, front, left	1	
(23)	341 953 166	Washer – Flashing indicator, front, right	1	
24	341 953 167	Gasket – Lens	2	
25	341 953 175	Grommet – Flashing indicator, front	2	
(26)	111 953 185 B	Relay – Flashing indicator 6 V 2 x 18 W to Ch. No. 64 915	1	
26	111 953 185 C	Relay – Flashing indicator 6 V 2 x 18 W from Ch. No. 64 916 to 346 500 000 use: (to Ch. No. 345 220 883 141 971 121/111 971 511	1	
-	211 953 183 A	Relay – Flashing indicator 12 V 2 x 21 W from Ch. No. 347 000 001 to 348 500 000 from Ch. No. 349 000 001		
-	211 953 215 A	Relay – Emergency flashing indicator light 12 V 4 x 21 W from Ch. No. 348 103 326 to 348 500 000	1	M 601, M 602
-	*211 953 215 C	Relay – Emergency flashing indicator light 12 V 4 x 21 W from Ch. No. 349 000 001	1	
-	N 13 971 1	Tapping screw, fillister hd. B 4.8 x 22 from Ch. No. 349 000 001	1	
-	*211 953 215 D	Relay – Emergency flashing indicator light 6 V 4 x 21 W to Ch. No. 346 500 000 (only together with N 17 732 1)	1	
-	211 953 225	Relay – Fog lamp 6 V to Ch. No. 346 500 000	1	

-	211 953 207	Relay – Fog lamp 12 V from Ch. No. 347 000 001	1	
-	111 953 225 B	Relay – Emergency light flashing indicator 6 V 4 x 18 W from Ch. No. 346 000 001 to 346 500 000	1	M 274
-	211 953 227 B	Relay – Emergency light 12 V 4 x 21 W from Ch. No. 347 000 001 to 348 103 325	1	M 274, M 601, M 602
-	N 13 952 1	Tapping screw, fillister hd. B 4.8 x 45	1	M 274, M 601, M 602
-	111 953 235	Switch – Emergency light from Ch. No. 346 000 001 to 346 500 000	1	M 274
-	111 953 235 A	Switch – Emergency light from Ch. No. 347 000 001 to 347 500 000	1	M 274
-	111 953 235 B	Switch – Emergency light from Ch. No. 348 000 001 to 348 103 325	1	M 601, M 602
-	*211 953 235 A	Switch – Emergency light from Ch. No. 348 103 326 to 348 500 000 from Ch. No. 349 000 001	1	M 601, M 602
-	315 953 241	Lever with knob – Emergency light switch 6 V from Ch. No. 346 000 001 to 346 500 000	1	M 274
-	111 953 245 A	Lever with knob – Emergency light switch 12 V from Ch. No. 347 000 001 to 347 500 000	1	M 274
-	*111 953 245 B	Spindle with knob – Emergency light switch 12 V from Ch. No. 348 000 001 to 348 500 000 from Ch. No. 349 000 001	1 1	M 601, M 602
-	111 953 255	Lens, red with symbol, for emergency light switch from Ch. No. 346 000 001 to 347 500 000	1	M 274
-	111 941 543 E	Lens, red without symbol for emergency light switch from Ch. No. 348 000 001 to 348 500 000	1	M 601, M 602
-	*111 941 543 F	Lens, red with symbol, for emergency light switch from Ch. No. 348 000 001	1	
-	111 941 515 C	Escutcheon M 12 x 1 – Switch – Emergency light from Ch. No. 347 000 001 to 347 500 000	1	M 274
-	*111 941 515 D	Escutcheon M 14 x 1 – Switch – Emergency light from Ch. No. 348 000 001 to 348 500 000 from Ch. No. 349 000 001	1 1	M 601, M 602
-	N 17 751 1	Bulb JG 6 V 1.2 W	1	M 274
-	N 17 751 2	Bulb JG 12 V 1.2 W to Ch. No. 348 500 000 from Ch. No. 349 000 001	1 1	M 274, M 601, M 602

27	343 953 503	Indicator switch with steering lock and ignition/starter switch to Ch. No. 346 500 000	1	
	8 61 - 7 66	• 043 grey-black replacement: 343 953 503 D (043)		
	8 65 - 7 66	671 teak - 51		
	8 65 - 7 66	651 pigalle - 79		
-	343 953 503 A	Indicator switch with ignition/starter switch to Ch. No. 346 500 000	1	M 248
	8 61 - 7 66	043 grey-black		
	8 65 - 7 66	671 teak - 51		
	8 65 - 7 66	651 pigalle - 79		
-	343 953 503 D	Indicator switch with steering lock and ignition/starter switch without lock cylinder from Ch. No. 347 000 001 to 347 500 000	1	
	8 66 - 7 67	043 grey-black		
-	311 953 503 Q	Indicator switch with steering lock and ignition/starter switch without lock cylinder from Ch. No. 348 000 001 to 349 500 000	1	
-	311 953 503 AF	Indicator switch with ignition/ starter switch without lock cylinder from Ch. No. 348 000 001 to 349 500 000	1	M 248
28	N 14 709 1	Screw, cheese hd. M 8 x 22	1	
-	311 953 513 B	Indicator switch-upper part from Ch. No. 348 000 001	1	
-	111 953 572	Spacer bush - Indicator switch upper part from Ch. No. 348 000 001	2	
29	341 953 515	Lever - Indicator switch	1	
	9 61 -	043 grey-black		
	8 65 - 7 66	671 teak - 51		
	8 65 - 7 66	651 pigalle - 79		
30	311 953 527	Circlip - Lever	1	
31	311 953 529	Button - Flashing indicator switch	1	
32	311 953 551	Switch plate with contact plate for indicator switch	1	
33	N 11 365 1	Tapping screw, cheese hd. B 2.9 x 9.5	2	
34	311 953 559	Connection plate - Indicator switch	1	
35	N 11 367 2	Tapping screw, cheese hd. B 3.5 x 9.5	2	
-	111 953 535 D	Contact ring - Flashing indicator switch from Ch. No. 348 000 001	1	

-	111 953 559	Ball bearing – Indicator switch from Ch. No. 348 000 001	1
-	111 953 561	Insulating half ring, left – Ball bearing from Ch. No. 348 000 001	1
-	111 953 562	Insulating half ring, right – Ball bearing from Ch. No. 348 000 001	1
-	111 953 563	Circlip – Ball bearing from Ch. No. 348 000 001	1
-	111 953 573	Bolt – Indicator switch-upper part from Ch. No. 348 000 001	4
-	111 953 575	Spring – Indicator switch-upper part from Ch. No. 348 000 001	1
-	111 953 575 A	Tension spring – Indicator switch-upper part from Ch. No. 348 000 001	1
-	111 953 577	Friction piece – Spring from Ch. No. 348 000 001	2

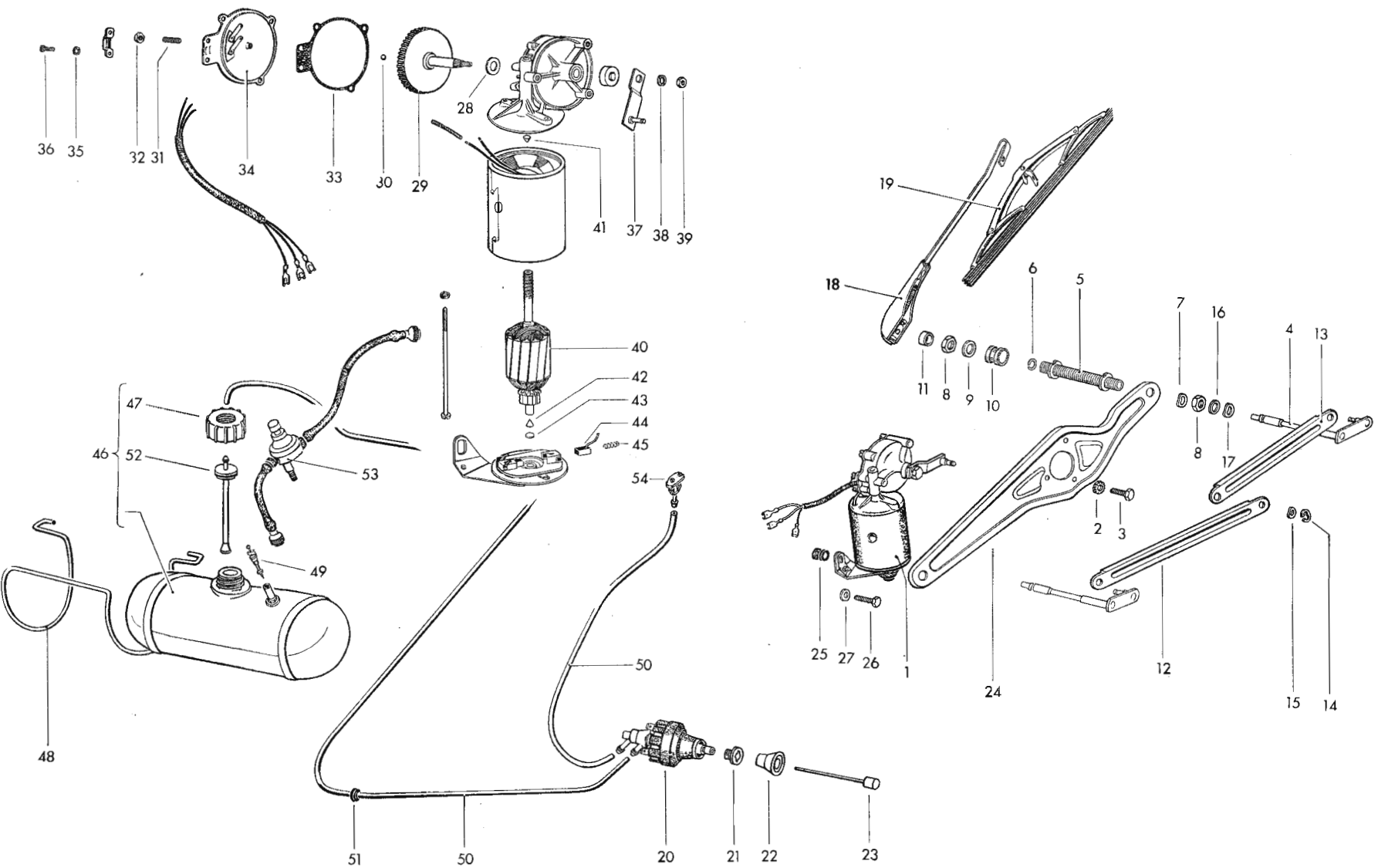

Illustration 17
Supplement 39

Type 3 - Chio

MAIN GROUP 9
ELECTRICAL EQUIPMENT

Key	Part No.	Description	Qty.	Type and model
WINDSHIELD WIPER AND WASHER UNIT				
1	311 955 111 E	Motor – Windshield wiper 6 V to Ch. No. 346 500 000	1	343, 345
(1)	344 955 111 C	Motor – Windshield wiper 6 V to Ch. No. 346 500 000	1	344, 346
(1)	343 955 113 A	Motor – Windshield wiper 12 V from Ch. No. 347 000 001 to 347 500 000 (for suppression, use also 311 955 203)	1	
(1)	343 955 113 E	Motor – Windshield wiper 12 V from Ch. No. 348 000 001 (for suppression, use also 311 955 203)	1	
–	311 955 203	Suppressor choke – Wiper motor from Ch. No. 348 000 001	1	
2	N 12 105 1	Spring washer A 6.4	3	
3	N 10 212 3	Bolt, hex. hd. M 6 x 12	3	
4	*311 955 221 A	Windshield wiper shaft with crank 5 mm dia. to Ch. No. 347 500 000 use: 311 955 227 B	2	
(4)	*311 955 221 B	Windshield wiper shaft with crank 7 mm dia. from Ch. No. 348 000 001	2	
5	*311 955 227 B	Bearing 80, 5 mm – Windshield wiper shaft to Ch. No. 347 500 000 use: 311 955 221 A from Ch. No. 348 000 001 use: 311 955 221 B	2	
6	*311 955 237	Lock ring – Windshield wiper shaft	2	
7	N 12 232 1	Spring washer B 12	2	
8	*311 955 243 A	Nut, hex. M 12 x 1	4	
9	*311 955 255	Washer	2	
10	*311 955 261 A	Ferrule	2	
11	*311 955 275	Bearing cover	2	
(12)	341 955 325	Connecting rod – Windshield wiper (left) to Ch. No. 347 500 000	1	343, 345
(12)	342 955 325	Connecting rod – Windshield wiper (left) to Ch. No. 347 500 000	1	344, 346
12	343 955 325	Connecting rod – Windshield wiper (left) from Ch. No. 348 500 000	1	343, 345

(12)	344 955 325	Connecting rod – Windshield wiper (left) from Ch. No. 348 000 001	1	344, 346
(12)	341 955 326	Connecting rod – Windshield wiper (right) to Ch. No. 347 500 000	1	343, 345
(13)	342 955 326	Connecting rod – Windshield wiper (right) to Ch. No. 347 500 000	1	344, 346
13	343 955 326	Connecting rod – Windshield wiper (right) from Ch. No. 348 000 001	1	343, 345
(13)	344 955 326	Connecting rod – Windshield wiper (right) from Ch. No. 348 000 001	1	344, 346
14	*111 955 346 A	Lock washer – Connecting rod to Ch. No. 347 500 000	3	
(14)	N 12 436 2	Spring washer 6 from Ch. No. 348 000 001	3	
15	*111 955 349	Spring washer – Connecting rod to Ch. No. 347 500 000	3	
(15)	*111 805 167 A	Spring washer – Connecting rod from Ch. No. 348 000 001	3	
16	*311 955 343	Spacer washer – Windshield wiper shaft	X	
17	*311 955 349	Spring washer – Windshield wiper shaft	2	
(18)	311 955 407 A	Bracket with windshield wiper arm to Ch. No. 347 500 000	2	343, 345
(18)	344 955 407	Bracket with windshield wiper arm to Ch. No. 346 500 000	2	344, 346
(18)	344 955 407 A	Bracket with windshield wiper arm from Ch. No. 347 000 001 to 347 500 000	2	344, 346
(18)	344 955 407 B	Bracket with windshield wiper arm from Ch. No. 348 000 001	2	344, 346
18	311 955 408	Bracket with windshield wiper arm from Ch. No. 348 000 001	2	343, 345
19	311 955 425 C	Blade – Windshield wiper	2	
–	311 955 429 C	Rubber – Windshield wiper blade	2	
–	113 955 481	Nut – Line from Ch. No. 348 000 001	1	
–	141 955 517	Rotary switch – Windshield washer from Ch. No. 347 000 001 to 347 500 000	1	
–	141 955 517 A	Rotary switch – Windshield washer from Ch. No. 348 000 001	1	
20	*311 955 517	Push-pull type switch – Windshield wiper from Ch. No. 425 853 to 346 500 000	1	
21	*111 941 515	Escutcheon M 10 x 1 – Push-pull type switch from Ch. No. 425 853 to 347 500 000	1	
(21)	111 941 515 D	Escutcheon M 14 x 1 – Rotary switch from Ch. No. 348 000 001	1	
22	141 955 541 A	Knob , silver beige – Push-pull type switch from Ch. No. 425 853 to 346 500 000	1	

(22)	*113 955 541 B	Knob silver beige – Push-pull type switch (conversion) to Ch. No. 425 852	1	
(22)	111 955 541 C	Knob – Rotary switch from Ch. No. 347 000 001 to 347 500 000 043 grey-black	1	
-	8 66 – 7 67 111 941 541 F	Knob – Rotary switch from Ch. No. 348 000 001	1	
-	111 941 547	Ring – Knob from Ch. No. 348 000 001	1	
(23)	*311 955 549	Operating button – Windshield washer (conversion) to Ch. No. 425 852	1	
23	341 955 549 5 64 – 7 66	Operating button – Windshield washer 466 silver beige	1	
(23)	113 955 549 B	Operating button – Windshield washer pneumatic from Ch. No. 347 000 001 to 347 500 000	1	
(23)	411 955 549 B	Operating button – Windshield washer (shorten to 45 mm) from Ch. No. 348 000 001	1	
24	341 955 605	Frame – Windshield wiper to Ch. No. 347 500 000	1	343, 345
(24)	342 955 605	Frame – Windshield wiper to Ch. No. 347 500 000	1	3 44, 346
(24)	343 955 611	Frame – Windshield wiper from Ch. No. 348 000 001	1	343, 345
(24)	344 955 611	Frame – Windshield wiper from Ch. No. 348 000 001	1	344, 346
25	111 955 641	Spacer (rubber)	1	
26	N 10 216 8	Bolt, hex. hd. M 6 x 18	1	
27	N 11 695 2	Washer 6.1	1	
28	311 955 749	Thrust washer – Drive shaft	1	
(29)	311 955 755	Gear – Drive shaft for windshield wiper motors 341 955 111; 344 955 111	1	
29	311 955 755 A	Gear – Drive shaft for windshield wiper motors 343 955 111 A/B/C/D; 344 955 111 A/B/C	1	
(29)	311 955 755 B	Gear – Drive shaft for windshield wiper motors 343 955 113 A/B/C/D; E/F; 344 955 113 A/B/C/D; E/F	1	
30	311 955 757	Bearing ball – Drive shaft	1	
31	N 13 010 1	Stud M 5 x 12	1	
32	N 11 005 2	Nut, hex. M 5	1	
33	311 955 779 A	Gasket – Gear cover for windshield wiper motors 343 955 113 A/B/C/D/E/F; 344 955 113 A/B/C/D/E/F	1	

(34)	311 955 783	Gear cover with contacts for windshield wiper motors 341 955 111 ; 344 955 111	1
34	311 955 783 A	Gear cover with contacts for windshield wiper motors 343 955 111 A/B/C/D; 344 955 111 A B C	1
(34)	311 955 783 B	Gear cover with contacts for windshield wiper motors 343 955 113 A/B/C/D; 344 955 113 A B C D	1
35	N 12 121 2	Spring washer A 4.3	5
36	N 10 703 2	Screw, cheese hd. AM 4 x 8	5
37	311 955 791	Crank	1
38	N 12 105 1	Spring washer A 6.4	1
39	N 11 006 2	Nut, hex. M 6	1
(40)	311 955 813	Armature 6 V for windshield wiper motor 341 955 111	1
40	311 955 813 A	Armature 6 V for windshield wiper motors 343 955 111 A/B/C/D; 344 955 111 A/B C	1
(40)	311 955 813 B	Armature 12 V for windshield wiper motors 343 955 113 A/B/C/D/E/F; 344 955 113 A/B/C/D/E/F	1
41	311 955 815	Thrust cone – Armature (drive side) for windshield wiper motors 341 955 111; 343 955 113 A/B; 344 955 113 A B	1
42	311 955 817	Thrust cone – Armature (commutator side) for windshield wiper motors 341 955 111; 343 955 113 A/B; 344 955 113 A B	1
-	311 955 821	Washer – Thrust cone for windshield wiper motor 341 955 111	1
43	311 955 821 A	Thrust washer – Armature for windshield wiper motors 343 955 111 A/B/C/D; 344 955 111 A B C	1
-	311 955 825	Ball – Armature	1
-	311 955 841 A	Yoke with carbon brushes for windshield wiper motors 343 955 113 A/C/E; 344 955 113 A/C E	1
44	311 955 849 A	Carbon brush for windshield wiper motor 6 V (see Workshop Bulletin E-34)	2
45	311 955 853	Spring – Carbon brush	3
-	311 955 865	Bracket – Gear cover for windshield wiper motors 343 955 113 A/B/C/D/E/F; 344 955 113 A/B/C/D/E/F	2
46	113 955 941 A	Container – Washer unit	1
47	111 955 947 A	Screw cap – Container	1
48	111 955 949	Bracket – Water container	1
49	111 955 951	Valve unit – Container	1

50	N 18 057 1	Hose 2.5 x 1.75 x 10 000	X
51	311 971 913	Grommet 12.5 x 2 – Hose	1
-	311 955 971	Extension hose for pressure hose	1
52	111 955 977 A	Sealing disc – Fluid container	1
53	111 955 979 C	Hose with valve between spare wheel and washer container use: 311 955 971	1
54	111 955 993 A	Jet – Windshield washer	1

MAIN GROUP 9

ELECTRICAL EQUIPMENT

Key	Part No.	Description	Qty.	Type and model
SPEEDOMETER				
(1)	341 957 017 A	Speedometer (Knob brass-colored) to Ch. No. 345 020 907	1	
(1)	341 957 017 B	Speedometer (Knob brass-colored) from Ch. No. 345 020 908 to 346 042 883	1	
1	341 957 017 C	Speedometer (Knob silver-colored) from Ch. No. 346 042 884	1	
-	341 957 019 A	Speedometer, miles (Knob brass-colored) to Ch. No. 345 020 907	1	M 20
-	341 957 019 B	Speedometer, miles (Knob brass-colored) from Ch. No. 345 020 908 to 346 042 883	1	M 20
-	341 957 019 C	Speedometer, miles (Knob silver-colored) from Ch. No. 346 042 884	1	M 20
-	341 957 375	Seal - Speedometer to Ch. No. 345 020 907	1	
-	341 957 375 A	Seal - Speedometer from Ch. No. 345 020 908	1	
2	111 957 397	Socket - Bulb	2	
3	N 17 722 1	Bulb J 6 V 1.2 W	2	
(3)	N 17 722 2	Bulb J 12 V 2 W	2	
4	111 971 511	Cable divider	1	
5	341 957 801 A	Cable 1100 mm-43 11/16 in. for speedometer	1	343, 345
(5)	112 957 801 K	Cable 1585 mm-62 13/32 in. for speedometer no longer available, replacement: 111 957 855 B	1	344, 346
7	111 957 855 B	Grommet - Speedometer cable	1	
8	111 957 861	Grommet - Speedometer cable in side panel to Ch. No. 348 500 000	1	
(8)	111 971 911	Grommet - Speedometer cable in side panel from Ch. No. 349 000 001	1	
9	N 12 512 1	Cotter pin 2 x 12	1	
-	N 12 434 1	Lock washer 4	1	
MOTOR - SLIDING ROOF				
(see also Illustration 12)				
-	345 959 601	Motor 6 V - Sliding roof to Ch. No. 346 500 000	1	345, 346
-	345 959 605	Motor 12 V - Sliding roof from Ch. No. 347 000 001 to 348 038 809	1	345, 346
-	345 959 605 A	Motor 12 V - Sliding roof from Ch. No. 348 038 810	1	345, 346

-	345 959 621	Switch - Sliding roof motor to Ch. No. 348 003 127	1	345, 346
-	345 959 621 A	Switch - Sliding roof motor from Ch. No. 348 003 128	1	345, 346
-	345 959 675	Carbon brush - Sliding roof motor	2	345, 346

ELECTRICAL PARTS FOR STATIONARY HEATER

		from Ch. No. 345 070 051 (see also Illustration 3)		M 246
-	311 963 091 B	Heater plug 195 G	1	
-	311 963 105	Push-pull switch	1	
-	311 963 109	Intermediate piece - Push-pull switch	1	
-	311 963 111	Escutcheon - Push-pull switch	1	
-	311 963 107 C	Switch spindle with knob use: 411 963 115	1	
-	311 963 129	Lens - Knob	1	
-	311 963 133	Retaining spring - Bulb	1	
-	311 906 061 C	*Relay 12 V - Rear window glass (heatable)	1	M 102
-	311 963 181	*Clip - Connector	1	M 47
-	N 17 722 1	Bulb J 6 V 1.2 W	1	

ELECTRIC WIRING

(10)	346 971 012	Main harness to Ch. No. 345 220 883	1	344, 346
10	343 971 019 H	Main harness	1	343, 345
(10)	344 971 019 H	Main harness from Ch. No. 346 000 001	1	344, 346
(11)	343 971 077 A	Harness front to Ch. No. 345 220 883	1	M 274
11	343 971 079 Q	Harness front	1	343, 345
(11)	344 971 079	Harness front from Ch. No. 346 000 001 to 346 500 000	1	344, 346
(11)	344 971 079 F	Harness front to Ch. No. 345 220 883 from Ch. No. 347 000 001	1	344, 346
(11)	343 971 089	Harness front from Ch. No. 346 000 001 to 346 500 000	1	M 274
(11)	343 971 089 B	Harness front from Ch. No. 347 000 001 to 347 500 000	1	M 274
-	141 971 121	Ground strap - Flashing indicator relay to Ch. No. 345 220 883	1	
12	113 971 189 A	Ground cable between horn lever and steering coupling	1	
-	111 971 215 A	Ground strip - Windshield wiper motor to Ch. No. 348 500 000	1	
13	311 971 223	Ground cable - Steering gear	1	
14	311 971 228	Cable - Starting motor	1	
15	311 941 189	Grommet - Starting motor cable	4	

16	111 971 235 C	Strap – Battery to ground	1	
17	003 971 237	Ground strap – Transmission to chassis	1	
-	*111 971 511	Cable divider	X	
-	111 971 519 C	Flat terminal – Ground connection	X	
18	141 971 907	Grommet 23.5 x 8.5	3	
19	111 971 911	Grommet 16.5 x 4	1	
20	311 971 913	Grommet 12.5 x 2	7	
-	143 971 919	*Grommet for heatable rear window	2	M 102
-	311 971 921	Cap – Flat connector	X	
-	113 971 923	*Cap – Grommet	2	M 102
21	311 949 149 A	Grommet 13 x 2	2	
22	141 941 199 A	Grommet 14.5	4	
-	311 971 935	Push-on connector – Steering coupling	1	
23	111 971 939	Butt connector	X	
-	*311 971 939	* Cable clip	4	M 102
24	*111 971 941	Flat terminal 6.3 x 6 – Cable B 0.5-2.5	X	
-	111 971 943	Flat terminal 6.3 x 6 – Cable B 3-6	X	
25	111 971 951	Angle terminal sleeve EF 7.7 x 2.5 with cable for headlamp connection	X	
-	113 971 975	Connector (3 points) from Ch. No. 348 000 001	1	
-	111 971 977	Flat terminal insulator , single from Ch. No. 348 000 001	X	
-	111 971 979	Cable divider – Brake light switch from Ch. No. 348 000 001	1	
-	111 971 981	Grommet – Cable divider from Ch. No. 348 000 001	1	
-	N 18 203 3	Cable W 0.5	*	
-	N 18 227 7	Cable W 1.0	*	
-	N 18 231 1	Cable W 1.5	*	
-	N 18 248 8	Cable W 2.5	*	
-	N 18 263 3	Cable W 6.0	*	

MAIN GROUP 9

ELECTRICAL EQUIPMENT

Key Part No. Description Qty. Type and model

REPAIR KITS

111 998 105 A 1 emergency light set 6 V for service installation

to Ch. No. 346 500 000

comprising:

211 953 215 D	Emergency light/flashing indicator – Relay 6 V	1
211 953 235 A	Switch – Emergency light	1
111 953 245 B	Spindle with knob	1
111 941 515 D	Escutcheon – Emergency light switch	1
111 941 543 F	Lens, red without symbol, for emergency light switch	1
111 971 511	Cable divider	3
111 971 941	Flat terminal 6.3 x 2.5	1
N 12 127 2	Spring washer A 6.4	1
N 13 971 1	Tapping screw, fillister hd. B 4.8 x 22	1
N 17 751 1	Bulb JG 6 V 1.2 W	1
	Cable connector	1
	Harness – Emergency light	1

111 998 107 A 1 emergency light set 12 V for service installation

from Ch. No. 347 000 001

comprising:

211 953 215 C	Emergency light/flashing indicator – Relay 12 V	1
211 953 235 A	Switch – Emergency light	1
111 953 245 B	Spindle with knob	1
111 941 515 D	Escutcheon – Emergency light switch	1
111 941 543 F	Lens, red without symbol, for emergency light switch	1
111 971 511	Cable divider	3
111 971 941	Flat terminal 6.3 x 2.5	1
N 12 127 2	Spring washer A 6.4	1
N 13 971 1	Tapping screw, fillister hd. B 4.8 x 22	1
N 17 751 2	Bulb JG 12 V 1.2 W	1
	Cable connector	1
	Harness – Emergency light	1

111 998 133	1 set of installation parts for rear window glass 12 V,heatable	
	from Ch. No. 347 000 001	
	comprising:	
311 906 061 C	Relay 12 V	1
211 947 511 D	Tumbler switch	1
113 919 237	Warning lamp	1
111 937 093 A	Connector	1
111 971 511	Cable divider	2
111 971 941	Flat terminal 6.3 x 2.5	10
311 971 939	Cable clip	4
N 17 722 2	Bulb J 12 V 2 W	1
N 13 968 1	Tapping screw, fillister hd. B 4.8 x 13	1
N 12 104 2	Spring washer A 5.3	1

311 998 141	Windshield washer parts for press button switch 311 941 511 A/513	
	to Ch. No. 425 852	
	comprising:	
	Screw 2 x 20	2
	Cover plate	1
	Gasket	1
	Spring	1
	Valve	1

311 998 143	Conversion kit for press button switch 311 941 511 A	
	to Ch. No. 425 852	
	comprising:	
111 941 515	Escutcheon	2
315 941 515	Trim plate – Press button switch	1
311 941 531 A	Push-pull switch – Headlamp	1
113 941 541	Knob – Push-pull lighting switch	1
311 955 517	Push-pull switch – Windshield wiper	1
113 955 541 B	Knob – Push-pull switch	1
311 955 549	Operating button	1

311 998 161	Windshield wiper shaft with mounting parts	
	to Ch. No. 347 500 000	
	comprising:	
311 955 221 A	Windshield wiper shaft	1
311 955 227 B	Bearing	1
311 955 237	Lockring	1
311 955 243 A	Nut, hex. M 12 x 1	2
311 955 255	Washer	1
311 955 261 A	Ferrule	1
311 955 275	Bearing cover	1
311 955 343	Spacer washer	6
111 955 346 A	Lock washer	1
111 955 349	Spring washer	1
311 955 349	Spring washer	1
N 12 232 1	Spring washer	1

311 998 161 A**Windshield wiper shaft with mounting parts**

from Ch. No. 348 000 001

comprising:

111 805 167 A	Spring washer	1
311 955 221 B	Windshield wiper shaft	1
311 955 227 B	Bearing	1
311 955 237	Lockring	1
311 955 243 A	Nut, hex. M 12 x 1	2
311 955 255	Washer	1
311 955 261 A	Ferrule	1
311 955 275	Bearing cover	1
311 955 343	Spacer washer	6
311 955 349	Spring washer	1
N 12 232 1	Spring washer	1
N 12 436 2	Lock washer	1



STANDARD PARTS

Part No.	Description
N 10 023 2	Bolt, hex. hd. M 10 X 45/25 DIN 70 613 galvanized
N 10 063 1	Bolt, hex. hd. M 10 x 30 DIN 70 614
N 10 205 2	Bolt, hex. hd. M 5 x 10 DIN 933 galvanized
N 10 206 1	Bolt, hex. hd. M 5 x 6 DIN 933
N 10 207 3	Bolt, hex. hd. M 5 x 12 DIN 933 galvanized
N 10 209 1	Bolt, hex. hd. M 5 x 25 DIN 933
N 10 210 7	Bolt, hex. hd. M 6 x 10 DIN 933 galvanized
N 10 212 3	Bolt, hex. hd. M 6 x 12 DIN 933 galvanized
N 10 215 4	Bolt, hex. hd. M 6 x 15 DIN 933 galvanized
N 10 216 8	Bolt, hex. hd. M 6 x 18 DIN 933 galvanized
N 10 230 3	Bolt, hex. hd. M 10 x 30 DIN 933
N 10 238 7	Bolt, hex. hd. M 8 x 15 DIN 933 galvanized
N 10 239 0	Bolt, hex. hd. M 8 x 18 DIN 933 high-polish galvanized
N 10 240 4	Bolt, hex. hd. M 8 x 20 DIN 933
N 10 247 3	Bolt, hex. hd. M 8 x 35 DIN 933 galvanized
N 10 252 4	Bolt, hex. hd. M 10 x 20 DIN 933
N 10 254 6	Bolt, hex. hd. M 10 x 25 DIN 933
N 10 261 1	Bolt, hex. hd. M 4 x 15 DIN 933 galvanized
N 10 271 1	Bolt, hex. hd. M 8 x 70 DIN 933
N 10 370 1	Bolt, hex. hd. BM 8 x 70 DIN 931 chrome
N 10 445 1	Bolt, hex. hd. M 10 x 45 DIN 931
N 10 450 1	Bolt, hex. hd. M 10 x 50 DIN 931
N 10 465 1	Bolt, hex. hd. M 10 x 65 DIN 931
N 10 470 1	Bolt, hex. hd. M 10 x 70 DIN 931
N 10 695 1	Screw, cheese hd. AM 4 x 6 DIN 84 galvanized
N 10 700 1	Screw, cheese hd. AM 5 x 12 DIN 84 high-polish galvanized
N 10 702 1	Screw, cheese hd. AM 5 x 15 DIN 84
N 10 703 2	Screw, cheese hd. AM 4 x 8 DIN 84
N 10 710 1	Screw cheese hd. AM 6 x 10 DIN 84 galvanized
N 10 719 1	Screw, cheese hd. AM 6 x 20 DIN 84 galvanized
N 10 722 1	Screw, cheese hd. AM 5 x 35 DIN 84
N 10 824 1	Screw, fillister hd. AM 4 x 50 DIN 85 galvanized
N 10 878 1	Screw, fillister hd. M 10 x 10 DIN 923 chrome
N 11 004 2	Nut, hex. M 4 DIN 934 galvanized
N 11 005 2	Nut, hex. M 5 DIN 934 galvanized
N 11 006 2	Nut, hex. M 6 DIN 934 galvanized
N 11 008 8	Nut, hex. M 8 DIN 934 galvanized
N 11 118 1	Nut, hex. BM 8 DIN 439 galvanized
N 11 321 1	Tapping screw, csk. hd. BZ 2.2 x 9.5 DIN 7972 chrome
N 11 322 1	Tapping screw, csk. hd. B 2.9 x 9.5 DIN 7972 chrome
N 11 325 3	Tapping screw, csk. hd. B 3.5 x 13 DIN 7972 high-polish galvanized
N 11 365 1	Tapping screw, cheese hd. B 2.9 x 9.5 DIN 7971
N 11 367 2	Tapping screw, cheese hd. B 3.5 x 9.5 DIN 7971 galvanized
N 11 372 3	Tapping screw, cheese hd. B 3.9 x 6.5 DIN 7971 galv.
N 11 380 1	Tapping screw, cheese hd. B 4.2 x 9.5 DIN 7971 chrome

N 11 456 1 Tapping screw, cheese hd. B 2.9 x 16
 DIN 7973 chrome
 N 11 521 1 Washer A 3.7 DIN 125
 N 11 522 2 Washer A 4.3 galvanized
 N 11 523 3 Washer A 5.3 DIN 125 galvanized
 N 11 524 4 Washer A 6.4 DIN 125
 N 11 525 2 Washer 8.4 DIN 125
 N 11 526 2 Washer B 8.4 DIN 125 high-polish galvanized
 N 11 527 1 Washer A 10.5 DIN 125 galvanized
 N 11 555 1 Washer 4.3 DIN 433
 N 11 578 1 Concave washer 3.7
 N 11 652 1 Washer 7 galvanized
 N 11 664 1 Washer 4.1
 N 11 670 1 Washer 8.1
 N 11 692 2 Washer 5.1 galvanized
 N 11 695 2 Washer 6.1 galvanized
 N 11 734 1 Screw, csk hd. AM 4 x 8 DIN 87 galvanized
 N 12 005 1 Lock washer B 5 DIN 127 galvanized
 N 12 006 2 Lock washer B 6 DIN 127 galvanized
 N 12 008 2 Lock washer B 8 DIN 127 galvanized
 N 12 011 2 Lock washer B 10 DIN 127 galvanized
 N 12 052 1 Clamping plate 3
 N 12 081 1 Speed nut B 6
 N 12 104 2 Spring washer A 5.3 DIN 6798 galvanized
 N 12 105 1 Spring washer A 6.4 DIN 6798
 N 12 108 2 Spring washer A 8.4 DIN 6798 galvanized
 N 12 116 1 Shake-proof washer V 4.3 DIN 6798
 N 12 121 2 Shake-proof washer A 4.3 DIN 6797 galvanized
 N 12 127 2 Spring washer A 6.4 DIN 6797 galvanized
 N 12 131 2 Shake-proof washer J 3.7 DIN 6797 galvanized
 N 12 224 1 Spring washer B 4 DIN 137
 N 12 225 1 Spring washer B 5 DIN 137 galvanized
 N 12 226 2 Spring washer B 6 DIN 137 galvanized
 N 12 228 2 Spring washer B 8 DIN 137 galvanized
 N 12 231 1 Spring washer A 10 DIN 137
 N 12 232 1 Spring washer B 12 DIN 137
 N 12 238 2 Spring washer B 16 DIN 137 galvanized
 N 12 329 1 Spring washer 9
 N 12 405 1 Lockring 5 x 0.6 DIN 471 galvanized
 N 12 408 1 Lockring 8 x 0.8 DIN 471
 N 12 434 1 Lock washer 4 DIN 6799
 N 12 436 2 Lock washer 6 DIN 6799 galvanized
 N 12 512 1 Cotter pin 2 x 12 DIN 94
 N 12 935 1 Wood screw, csk. hd. 4 x 17 DIN 97
 high polish galvanized
 N 13 010 1 Stud M 5 x 12 DIN 438 galvanized
 N 13 041 1 Stud M 2.6 x 5 DIN 417 galvanized
 N 13 044 1 Stud M 2.6 x 8 DIN 417
 N 13 074 1 Stud M 3 x 5 DIN 551 high polish galvanized
 N 13 322 1 Spring pin 2.5 x 10 DIN 1481
 N 13 327 1 Spring pin 3 x 18 DIN 1481

N 13 330 2	Spring pin 2.5 x 5 DIN 1481
N 13 331 1	Spring pin 2 x 12 DIN 1481
N 13 348 1	Spring pin 3 x 24 DIN 1481
N 13 802 1	Seal A 5 x 9 DIN 7603
N 13 807 1	Seal A 8 x 11.5 DIN 7603
N 13 811 1	Seal A 10 x 13.5 DIN 7603
N 13 816 1	Seal A 18 x 24 DIN 7603
N 13 836 1	Seal C 36 x 42 DIN 7603
N 13 952 1	Tapping screw, fillister hd. B 4.8 x 45 DIN 7981 galvanized
N 13 954 1	Tapping screw, fillister hd. 2.9 x 13 DIN 7981 chrome
N 13 958 3	Tapping screw, fillister hd. B 3.5 x 13 DIN 7981 galvanized
N 13 962 1	Tapping screw, fillister hd. B 3.9 x 16 DIN 7981
N 13 967 1	Tapping screw, fillister hd. B 4.2 x 19 DIN 7981 high-polish galvanized
N 13 968 1	Tapping screw, fillister hd. B 4.8 x 13 DIN 7981 chrome
N 13 971 1	Tapping screw, fillister hd. B 4.8 x 22 DIN 7981 galvanized
N 13 974 1	Tapping screw, fillister hd. B 5.5 x 19 DIN 7981 galvanized
N 13 997 1	Tapping screw, csk. hd. B 4.2 x 13 DIN 7982 chrome
N 14 059 1	Fastener B 9 galvanized – Hose connection strip
N 14 079 9	Strip – Hose connection C 9 galvanized
N 14 087 3	Tapping screw, csk. raised hd. B 3.5 x 16 DIN 7983 chrome
N 14 094 2	Tapping screw, csk. raised hd. B 4.2 x 16 DIN 7983 high-polish galvanized
N 14 123 3	Screw, fillister hd. AM 4 x 10 DIN 7985 galvanized
N 14 131 2	Screw, fillister hd. AM 5 x 15 DIN 7985 high-polish galvanized
N 14 138 9	Screw, fillister hd. AM 6 x 10 DIN 7985 galvanized
N 14 216 1	Screw, csk. hd. AM 5 x 10 DIN 7987 chrome
N 14 218 1	Screw, csk. hd. AM 5 x 20 DIN 7987 galvanized
N 14 233 1	Screw, csk. hd. AM 6 x 25 DIN 7987 galvanized
N 14 255 1	Screw, csk. raised hd. AM 4 x 12 DIN 7988 chrome
N 14 256 1	Screw, csk. raised hd. AM 4 x 18 DIN 7988 high-polish galvanized
N 14 262 1	Screw, csk. raised hd. AM 4 x 25 DIN 7988 chrome
N 14 276 1	Screw, csk. raised hd. AM 6 x 12 DIN 7988 chrome
N 14 277 1	Screw, csk. raised hd. AM 6 x 15 DIN 7988 galvanized
N 14 288 1	Screw, csk. raised hd. AM 8 x 15 DIN 7988 galvanized
N 14 376 1	Clip B 2.6 galvanized
N 14 499 1	Stud AM 10 B x 28
N 14 709 1	Screw, cheese hd. M 8 x 22 DIN 912 galvanized
N 15 421 1	Speed nut B 4.8
N 15 625 1	Wood screw, csk. raised hd. 3.5 x 25 DIN 7995 chrome
N 15 890 2	Tapping screw, fillister hd. A 4.9 x 13 DIN 7981 galvanized
N 16 215 1	Tubular rivet AK 3.2 x 9.3

N 17 121 1	Fuse 8 DIN 72 581
N 17 121 4	Fuse 16 DIN 72 581
N 17 121 5	Fuse 25 DIN 72 581
N 17 471 0	Connector DIN 72 586
N 17 705 1	Bulb A 6 V 45/40 W DIN 72 601
N 17 705 2	Bulb A 6 V 45/40 W DIN 72 601 (yellow glass)
N 17 705 3	Bulb A 12 V 45/40 W DIN 72 601
N 17 705 4 Z	Bulb A 12 V 45/40 W DIN 72 601 (yellow glass) (Export only)
N 17 709 1	Bulb D 6 V 35 W DIN 72 601
N 17 709 2	Bulb D 6 V 35 W DIN 72 601 (yellow glass)
N 17 709 3	Bulb D 12 V 35 W DIN 72 601
N 17 709 4	Bulb D 12 V 35 W DIN 72 601 (yellow glass)
N 17 717 1	Bulb HL 6 V 4 W DIN 72 601
N 17 717 2	Bulb HL 12 V 4 W DIN 72 601
N 17 718 1	Bulb G 6 V 5 W DIN 72 601
N 17 718 2	Bulb G 12 V 5 W DIN 72 601
N 17 722 1	Bulb J 6 V 1.2 W DIN 72 601
N 17 722 2	Bulb J 12 V 2 W DIN 72 601
N 17 723 1	Bulb K 6 V 10 W DIN 72 601
N 17 723 2	Bulb K 12 V 10 W DIN 72 601
N 17 731 1	Bulb R 6 V 18 W DIN 72 601
N 17 732 1	Bulb RL 6 V 21 W DIN 72 601
N 17 732 2	Bulb RL 12 V 21 W DIN 72 601
N 17 737 1	Bulb S 6 V 18/5 W DIN 72 601
N 17 738 2	Bulb SL 12 V 21/5 W DIN 72 601
N 17 751 1	Bulb JG 6 V 1.2 W
N 17 751 2	Bulb JG 12 V 1.2 W
N 18 057 1	Hose 2.5 x 1.75 only in coils of 5 m – order unit 5
N 18 203 3	Cable W 0.5 only in coils of 50 m – order unit 50
N 18 227 7	Cable W 1.0 only in coils of 50 m – order unit 50
N 18 231 1	Cable W 1.5 only in coils of 50 m – order unit 50
N 18 248 8	Cable W 2.5 only in coils of 50 m – order unit 50
N 18 263 3	Cable W 6.0 only in coils of 50 m – order unit 50
N 21 055 1	Union screw – A 2/3 DIN 7623 galvanized
N 21 401 1	Tapping screw, csk. raised hd. M 8 x 18 galvanized